Fair

Fair and warm today. Fair and a little cooler tonight and tomorrow. High yesterday, 81; low, 57. High today, 80-82. Low tonight, 46-48. High tomorrow, 76-78.

THE CIRCLEVILLE HERALD

FULL SERVICE
Associated Press leased wire for state, national and world news, Central Press picture service, leading columnists and artists, full local news coverage.

Thursday October 3, 1963 | 16 Pages | 7c Per Copy | 80th Year—233

Industrial Agency, Ohio State Fair Changes Urged

COLUMBUS, Ohio (AP)—Ohio's Department of Industrial Relations, set up 42 years ago to replace most of the boards and commissions then administering state labor laws, could benefit from a general tightening-up, the Little Hoover Commission says in recommendations released today.

The volunteer group of business-men, which has been seeking ways of bringing more efficiency and economy to state government, also had some proposals for the State Fair and Ohio Historical Society.

These are the latest in a series which are being released between now and Oct. 22.

Its proposals for the Industrial Relations Department might result in savings of up to $706,500, the commission contends.

Included are recommendations for:

Doing away with the Toledo, Lima, Dayton, Cambridge, Akron, Youngstown and Portsmouth offices; retaining those in Columbus, Cleveland and Cincinnati.

Reducing the present 10 department divisions into five—administration, building, examination, industrial safety inspection mines and employe relations.

Putting all the central offices—now in three buildings in Columbus—in one building.

Doing away with the jobs of assistant director, his secretary, and public information writer (public relations).

Transferring the inspection of

(Continued on Page 16)

Coil of Steel Brings 8 Deaths

25,000-Pound Roll Crushes Automobile

EAST LIVERPOOL, Ohio (AP)—A huge coil of sheet steel rolled off a truck and crushed a car and its five occupants Wednesday night. Then the truck slammed headon into another car killing three more persons, the State Highway Patrol reported.

Scene of the tragedy was a winding grade on Ohio 7 six miles north of this Ohio River city.

The truck driver, Vernon Edgar Hatcher, 27, of Quaker City, told patrolmen his load of three coils of sheet steel, each weighing 25,000 pounds, shifted as he was descending the hill. He said his truck sideswiped the car driven by Mrs. Judith Ann Lewis, 19, of East Palestine.

Two coils broke loose and one landed on top of the car, crushing it and its five occupants, the Highway Patrol said. Killed with Mrs. Lewis were her sister, Sally May, 17, of Negley; Louis Slagle, 15 of Negley; Nancy Knight 12, and her 8-year-old brother Theodore, both of East Palestine.

The patrol said Hatcher's truck rolled on out of control down the hill and smashed into the second car at the bottom of the grade.

That car was caught on a bridge, the patrol said, and the driver, William S. White, 33, of East Liverpool, had no way to avoid the big truck.

Whites mother, Mrs. Lila White 58, was killed instantly.

His father, William G. White, 64, died a few hours later in a hospital. The younger White died of a broken neck in East Liverpool hospital this morning.

Hatcher, who was driving for the Hulmes Trucking Co., of Steubenville apparently escaped without injury the patrol said.

High Court OKs Indiana Sales Tax

INDIANAPOLIS (AP)—The Indiana Supreme Court in a unanimous decision Wednesday declared the state's 2 per cent sales tax constitutional.

The high courts decision made an early special session of the General Assembly unlikely unless a federal court decision on reapportionment forces it.

The court's unanimous decision reversing the finding of Judge John L. Niblack of Marion Circuit Court did strike down the section of the law giving the State Revenue Department authority to fix collection brackets.

The brackets, the high court said, were fixed by the law itself and the act could not give the Revenue Department the right to modify the law. The decision held that this was a severable part of the law and did not affect constitutionality of the remainder.

In analyzing the law, the high court held that retail merchants who collect no sales tax because they sell articles priced at 24 cents or less are not liable to pay 2 per cent of their receipts from such sales.

The court held that the proper interpretation of the act was that merchants pay 2 per cent of their gross receipts upon "taxable transactions' only.

ZIP Code Success Seen

WASHINGTON (AP)—You may not even know your own ZIP code number yet, but the Post Office Department is convinced already that the fledgling mail-speeding program is a smashing success.

The big-volume business and advertising mailers are converting to ZIP - coded addresses in droves.

What's more after only three months of operation, the department has won a psychological battle: it's made most people aware that ZIP code exists. And even if theyre not using it, they're talking about it. ZIP is mentioned in comic strips, cartoons and crossword puzzles.

ZIP code signs are up in post offices and on mail trucks and letter boxes everywhere. Even the new Meredith Wilson musical, "Heres Love," has a line in it about Santa Clause ZIP code number—99701.

Senate OKs JFK Mental Aid Program

WASHINGTON (AP) — Without debate, the Senate has approved President Kennedy's multimillion-dollar program to prevent mental retardation in children.

The legislation now returns to the House, which already approved it, for expected acceptance of a minor technical amendment written by the Senate.

The bill which the Senate passed Wednesday by a voice vote would authorize:

—A $5-million annual increase in the current $25 million in federal grants for maternal and child health services until the grants reach $50 million in 1970. States and communities now share this under a matching formula.

—A new program of projects designed to prevent mental retardation in children which would begin at $5 million in 1964 increase to $15 million in 1965 and stand at $30 million for the next three years.

—A research program on maternal and child health services and crippled children's services through grants which would begin at $2 million a year and build up to $8 million in five years.

—A $2-million grant to help states in planning mental retardation programs.

Castro Censoring Mail Outbound from Havana

MIAMI, Fla. (AP) — Mail received in Miami this week from Cuba bore the first reported outward evidence that Fidel Castro's government is censoring letters.

A letter posted in Matanzas Province reached its Miami addressee with a hand-ruled, handwritten notation, "inspected according to Resolution No. 58,' a censor's initials, and a later Havana postmark. The envelope bore signs of having been opened.

U.S. Banks Get Call

WASHINGTON (AP) — The comptroller of the currency issued a call today for a statement of the condition of national banks as of Sept. 30.

Keeping Score On The Rainfall

RAINFALL FOR 24 HOUR PERIOD Ending at 8 a. m.	.06
Actual for October to date	.06
Normal for October to date	.16
BEHIND .16 INCHES	
Actual since January 1	30.69
Normal since January 1	32.08
River (feet)	1.51
Sunrise	6:30
Sunset	6:12

U.S. May Leave Viet Nam War In 2 Years

Military Advisors Tell Kennedy Anti-Red Drive Is Going Fine

WASHINGTON (AP)—President Kennedy's military advisers have told him the anti-Communist war in South Viet Nam is going well enough that it may be possible to withdraw most of the American forces there in two years, the White House reports.

In a statement issued only hours after the return from Viet Nam of Secretary of Defense Robert S. McNamara and Gen. Maxwell D. Taylor, there was no indication of any dramatic change of American policy toward the South Viet Nam government.

The two officials said the political situation in South Viet Nam remains "deeply serious."

But they predicted that by the end of this year the U.S. training program for Vietnamese would have reached the point where 1,000 military personnel assigned to South Viet Nam can be withdrawn.

The White House said Wednesday nights declaration was approved by Kennedy on the basis of recommendations of McNamara and Taylor, chairman of the Joint Chiefs of Staff.

It said that South Viet Nam's security remains "a major interest of the United States as of other free nations" and that putting down the Viet Cong insurgency is the chief objective of U.S policy there.

In the five-point policy statement, the White House said that while the Diem governments repressive actions against Buddhists "have not yet significantly affected the military effort they could do so in the future.'

The United States has poured millions of dollars and thousands of men into South Viet Nam to keep the Southeast Asia country from falling into Communist hands.

The U. S. officials including Kennedy, expressed fear after the Buddhists' anti-government demonstrations that the war there could be lost if there were not reforms in the government of President Ngo Dinh Diem, a Roman Catholic.

One of the chief reasons for the McNamara-Taylor mission was to learn if the clampdown on Bud-

(Continued on Page 16)

Commonwealth Phone Rate Hike Is OKd

COLUMBUS, Ohio (AP)—A revised rate schedule for the former Commonwealth Telephone Co. of Ohio in mid-1962, has been approved by the Public Utilities Commission. It allows additional operating revenues of $124,000 annually.

The action follows an Ohio Supreme Court decision of Sept. 19 which sent the original case back to the commission for reexamination. Commonwealth had filed the application for a rate increase in 1960.

Clare E. Williams of Marion, president of General Telephone of Ohio, said on the basis of the commissions action, the company's revised annual net income will be increased $58,000 and that federal and state taxes will take $66,000 of the $124,000. In effect, the revision will result in a 50-cent monthly increase for residential phone users and business rates will increase from $1.15 to $1.40 a month for basic service. Effective date of the new rates is Oct. 4.

Originally, the company had requested a rate increase of $464,000 annually. The revised order applies only to Commonwealth customers, numbering approximately 17,000 in Vinton, Hocking and Athens counties.

CHECK AND DOUBLE CHECK — Among the towering fall fashions presented at the Eiffel Tower in Paris were these two outfits for that little His and Hers look. They're done in a black and white check.

Birmingham Fact-Finders About Ready To Give Report

BIRMINGHAM, Ala. (AP)—Less than 24 hours after two presidential racial fact-finders landed in Birmingham Sept. 24 a bomb exploded in a Negro neighborhood.

Since then, there has been a flurry of court activity and the arrest of three white men in the over-all bombing investigation.

The fact-finders, former Army Secretary Kenneth Royall and former Army football Coach Earl Blaik, have been meeting with every segment of Birmingham life.

President Kennedy sent the two men here to try to get at the core of the racial trouble in this big steel city.

On their arrival, Royall and Blaik described themselves as "friendly guests.' They were greeted cordially by Mayor Albert Boutwell.

Mostly they have sat and listened to anyone who would talk to them. Details of the conversations have been kept secret. They will make them known in a report to the President.

Royall and Blaik are expected to present a secret summation of their findings to the mayor and City Council Friday. But it will not be a recommendation for action. This apparently will come in the report to Kennedy.

Although content of the conferences with local leaders has not been released, enough has seeped through to give an impression that the fact-finding team and the townspeople were impressed.

One utilities official who talked with Royall and Blaik said that they expressed surprise at the extent of integration—forced and voluntary—which the city has undergone.

The only blot on the visit has been the blunt refusal of former police commissioner Eugene Connor to meet with Royall and Blaik. Connor said he had nothing against the two men but that he didn't care to meet with any representative of the President.

The President acted after four Negro girls were killed in a church bombing. Twenty persons were hurt in the explosion and two Negro youths were shot to death in the violent hours which followed.

Indications are that Royall and Blaik have gathered all of the facts they need and will soon end their visit.

'63 Farm-Orama Opens 3-Day Run

NEW KNOXVILLE, Ohio (AP) —The Ohio State Plowing Championship contests will be held this weekend at the 1963 Farm-Orama, which opened its three-day stand today at this Auglaize County community.

The big farm show will also feature about 90 exhibits and field demonstrations in corn picking, picking - shelling, field grinding, stalk chopping and corn drying.

The state plowing champions—in level land and contour plowing—will represent Ohio in next years national contests in North Dakota. Raymond Poos of Eaton and Duane Mootz of Hillsboro are defending state champions.

Bank Robbed At Chillicothe; Bandits Escape

Two men held up a bank at a Chillicothe Shopping center at 11 a. m. today and escaped in a stolen car, it was reported by Circleville Post of the Ohio State Highway Patrol.

An armed man, wearing a false beard and nose, entered the Chillicothe Savings Bank branch at Central Center on the western edge of the city.

He had a 38-caliber revolver. The exact amount of money taken has not yet been determined, although the Patrol noted that it was in denominations of $5, $10 and $20 bills.

The escape car was a black, 1962. Mercury. The registration number is 5979 KK. The car was reportedly stolen from the parking lot at the Mead Paper Corporation.

• • •

THE BANDIT was described as being in his early 30s, 5-feet, 10-inches tall and weighing 180 pounds.

He was wearing a blue plaid shirt, gray work pants, a dark ball cap and thick soled canvas shoes, according to witnesses at the bank.

Local authorities have set up road blocks and the OSP traffic control plane has joined in the search.

Talented Composer Guilty in Dope Case

CLEVELAND (AP)—Pat Pace, an Akron composer and pianist, had pleaded guilty to a charge of attempting to obtain narcotics with a forged prescription.

In making a plea for probation, Pace's attorney, John Butler, introduced letters from several music critics attesting to Pace's musical talent.

One of Pace's composition's, "Music for Wind Instruments and Percussion," had its premiere by the Akron Symphony Orchestra.

Hurricane Aims At Helpless Haiti

Valachi Testimony Reaction Varies

WASHINGTON (AP) — Like a tourist guide, Joseph Valachi has led the nation on a dark tour of the underworld for an insider's peek at its secrets and murders. But can he be believed?

Yes, says Sen. John L. McClellan, who is chairman of the investigating subcommittee hearing Valachi's rasping tale of vengeance.

"He's a dirty liar," says John C. Manna, a delegate to the notorious gangland convention at Apalachin, N.Y.

Besides its shock value has Valachi's testimony turned up anything new? Is it helping the fight against organized crime?

"I think there are more important things to claim the attention of Congress," says Rep. Jim Wright, D-Tex., who has criticized the subcommittee before.

A Justice Department spokesman doesn't feel that way.

Much of the 60-year-old mob sters testimony "could be used in court if strongly corroborated," he said.

"There is very little news to us," said a New York police official, who added: "His testimony serves to make some things clear. But this does not mean that it is of such a nature that we can go to court and prosecute a case.'

These are some of the wide ranging views on the merits of the testimony of the dope peddler and convicted killer who has grabbed headlines and drawn housewives to their television sets from the ironing.

In three days of testimony, Valachi has made his name a household word across the land with his widely publicized testimony that "this is my doom' for informing on the inner workings of a secret criminal society he calls La Cosa Nostra—"our thing' or 'our family' in Italian.

Outsiders know it as the Mafia the syndicate, or the Black Hand

Never before in their investigations of organized crime has any congressional group presented a witness who claimed to speak as an insider of such an organization.

A reporter checked separately with the two Democrats and two Republicans on the subcommittee who have been most active in the hearing. All said they believed Valachi, and that at least for the most part he knew the facts.

The four are McClellan and Sen Thomas J. McIntyre, D-N.H., Karl E. Mundt, R-S.D. and Carl T. Curtis R-N.H.

Wednesday night, a Suffolk County, N.Y., grand jury indicted two men in the Cosa Nostra murder of a Brooklyn hoodlum.

Antony (Fat Tony) Regina, 29, of Commack, N. Y., and John J. (Moose) Battista, 47, of Brooklyn, were charged with first degree murder in the Aug. 9 slaying of Louis Mariani 26.

Battista and Regina are described by authorities as members of a Brooklyn gang formerly headed by the late Joseph Profaci and now led by his brother-in-law, Joseph Magliocco.

Valachi has testified that Magliocco was one of the five top leaders of Cosa Nostra.

Mariani, a member of Brooklyn's Gallo mob, was shot in front of a shopping center at Port Jefferson on Long Island.

The grand jury also indicted Battista and Regina on a charge of assault for the wounding of Francis Getch, who was in a car with Mariani.

The slaying of Mariani may have been a mistake, police said The intended victim, they said may have been Salvatore Mangiamelli, a Gallo lieutenant, whose wife was in the car with Mariani, her brother-in-law. She escaped injury.

3 School Kiddies Killed by Auto

CLEVELAND (AP) — Three children were hit by a car and killed today on an East Side street.

The children had crossed an intersection on their way from elementary school at the lunch hour and were on the sidewalk when the car ran into them, police said.

A woman driving the car apparently lost control and the vehicle went up on the sidewalk crashed through a four-foot-high chain link fence and rolled another 30 yards before crashing into the front of a house.

The woman driver was taken to Central Police Station.

U.N. Gets Warning

UNITED NATIONS, N.Y. (AP) —Nationalist China warned the United Nations General Assembly today not to let the cold war thaw blind it to the avowed Communist goal of world domination.

Jury Trial Is Postponed

Judge Sets Record Bond at $100,000

A jury trial scheduled for 9 a. m. today in Pickaway County Common Pleas Court was delayed due to the failure of the defendant to report for the hearing.

Arnondo Vitale of Columbus, secretly indicted by the September session of the Grand Jury, pleaded innocent to charges of assault with the intent to rob at his arraignment early last month. He was released under $1,000 bond by Judge William Ammer.

Judge Ammer today ordered a warrant be issued for Vitale's arrest and had his bond increased to $100,000 reported as the largest bond ever set in Pickaway County.

Vitale, along with three other Columbus men and a woman, were involved in beating Jack Clark Williamsport, and charged with attempting to rob him.

MEMBERS of the jury had reported for the hearing today in addition to other court officials and witnesses.

After Vitale's failure to report, Judge Ammer issued a capias for his arrest and redated the trial for next Thursday at 9 a. m.

Dirksen Hints Grain Sale OK

WASHINGTON (AP)— Senate Republican Leader Everett M Dirksen said today he is inclined to support gold-on-the-barrelhead sale of wheat to Russia if some fringe benefits are involved

This statement in an interview indicated that President Kennedy might be able to rally the kind of GOP leadership support associates said he wants before he decides on any deal with the Soviets.

So far, neither the White House nor the Kremlin has given any word that Russia has offered to buy American wheat. In Winnipeg, Leonid Matveev, head of the Soviet grain board and chief negotiator in Russia's $500 million purchase of Canadian wheat, said Russia is not likely to buy U.S. wheat.

Matveev confirmed Wednesday night that the Russians had held preliminary talks with American grain dealers in Ottawa, but told a newsman that Russia now feels it has enough wheat to last until next summer.

140 Mph. Wind To Hit Island

Heavy Loss of Life Property Damage Seen

MIAMI, Fla. (AP) — Hurricane Flora, potentially the most deadly storm to roar out of the tropical Atlantic in two years, aimed her 140-mile-an-hour fury today at the Negro nation of Haiti.

A heavy loss of life and great property destruction was likely in Haiti, the weather bureau said, because there are few places where her people can hide from the storm.

Beyond Haiti, in the path of the hurricane, lay Cuba's Oriente Province and the big United States Navy base at Guantanamo Base. The Cuban radio broadcast a warning to residents of Oriente, mountainous birthplace of Fidel Castro's revolution, to prepare for the storm.

Strong westerly winds aloft promised, however to keep the hurricane away from Florida. It's course already has curved from west-northwest, in Florida's direction, to northwest

And Gordon Dunn, chief storm forecaster of the National Hurricane Center at Miami, said it was "not impossible" that Flora would roar directly across Guantanamo Bay in Cuba's eastern Oriente Province, across the narrow windward passage from Haiti.

Around Flora's eye raged the most vicious winds any hurricane has generated since Carla slammed Texas and Louisiana Sept. 14, 1961.

Carla killed 43 persons in four states and launched one of this country's greatest migrations, the flight of 400,000 persons from the lowlands of the Gulf Coast.

In a morning report, the weather bureau at San Juan said Flora was centered near latitude 16. north, longitude 72.0 west, or about 140 miles south-southeast of Port Au Prince, the capital of Haiti.

Barring a shift in direction, forecasters said, the hurricane will strike Haiti this evening with destructive winds storm tides eight to 10 feet above normal, and torrential rains.

Residents of low-lying coastal areas of southern Haiti and the Dominican Republic, the two nations which share the tropical island of Hispaniola were warned to evacuate immediately.

Once Around Roundtown

CIRCLEVILLE Police today were taking extra steps in preparation for the opening of Pumpkin Show Oct. 16. . .

Sgt. Turney Ross was giving the department's emergency power unit a complete first echelon maintenance job. . . The generator is housed in the basement of City Hall.

Sgt. Ross said the unit is in good condition and ready for an immediate turnover in case of a power failure here.

Judge Warns Youthful Thugs

CINCINNATI (AP)—Judge Benjamin Schwarts says youthful strongarm men who try to peddle protection around schools can expect no breaks in Hamilton County Juvenile Court.

"This vicious practice of extortion in the schools must be nipped in the beginning, so that we do not have a rash of these offenses,' Judge Schwartz said Wednesday after he sentenced three youths to indefinite terms at the Boys Industrial School in Lancaster.

The boys, one 15 and the others 16, were convicted of forcing a Hughest High School student to give them 5 cents under threat of a beating. They were arrested Sept. 24 after they roughed up the boy.

Astronaut Awed by Colors of Space

HOUSTON, Tex. (AP) — The wonderous sights and colors of space were described vividly today by astronaut Leroy Gordon Cooper Jr. in the final report on his 22-orbit mission.

The report, presented at a conference summarizing the results of the Mercury man-in-space project, contained no new disclosures on Cooper's flight of last May 15-16.

But his personal observations of the space environment were a brilliantly etched record of phenomena witnessed by only six Americans and six Russians.

"I never tired of looking at the sunsets," remarked the 36-year-old Air Force major, who saw 22 of them during America's longest manned space flight.

"As the sun begins to get down towards the horizon, it is very bright white; almost the bluish white color of an arc lamp. As it begins to impinge on the horizon, it undergoes a spreading, or flattening effect.

"The sky begins to get quite dark. . this light spreading out from the sun is a bright orange color which moves out under a narrow band of bright blue that is always visible throughout the day-light period.

"As the sun sets farther, it is replaced by a bright gold-orange band which extends out for some distance on either side, defining the horizon even more clearly The sun goes below the horizon rapidly, and the orange band still persists but gets considerably fainter as the black sky bounded by dark blue bands follows it down.'

Cooper said that at night he could see lightning flashing with in groups of clouds.

The moon, he reported, was quite bright at night. But in daytime it was a lightish blue color

"When there is no moon," he said, "the earth is darker than the sky; there is a difference in the two blacks. In general there is more light from the sky; the sky is a shining black as compared with a dull black appearance of the earth.'

Fair

Fair and warm today. Fair and a little cooler tonight and tomorrow. High yesterday, 81; low, 57. High today, 80-82. Low tonight, 46-48. High tomorrow, 76-78.

THE CIRCLEVILLE HERALD

FULL SERVICE

Associated Press leased wire for state, national and world news, Central Press picture service, leading columnists and artists, full local news coverage.

Thursday October 3, 1963 — 16 Pages — 7c Per Copy — 80th Year—233

Industrial Agency, Ohio State Fair Changes Urged

COLUMBUS, Ohio (AP)—Ohio's Department of Industrial Relations, set up 42 years ago to replace most of the boards and commissions then administering state labor laws, could benefit from a general tightening-up, the Little Hoover Commission says in recommendations released today.

The volunteer group of businessmen, which has been seeking ways of bringing more efficiency and economy to state government, also had some proposals for the State Fair and Ohio Historical Society.

These are the latest in a series which are being released between now and Oct. 22.

Its proposals for the Industrial Relations Department might result in savings of up to $706,500, the commission contends.

Included are recommendations for:

Doing away with the Toledo, Lima, Dayton, Cambridge, Akron, Youngstown and Portsmouth offices; retaining those in Columbus, Cleveland and Cincinnati.

Reducing the present 10 department divisions into five—administration, building examination, industrial safety inspection mines and employe relations.

Putting all the central offices—now in three buildings in Columbus—in one building.

Doing away with the jobs of assistant director, his secretary, and public information writer (public relations).

Transferring the inspection of

(Continued on Page 16)

Coil of Steel Brings 8 Deaths

25,000-Pound Roll Crushes Automobile

EAST LIVERPOOL, Ohio (AP)—A huge coil of sheet steel rolled off a truck and crushed a car and its five occupants Wednesday night. Then the truck slammed headon into another car killing three more persons, the State Highway Patrol reported.

Scene of the tragedy was a winding grade on Ohio 7 six miles north of this Ohio River city.

The truck driver, Vernon Edgar Hatcher, 27, of Quaker City, told patrolmen his load of three coils of sheet steel, each weighing 25,000 pounds, shifted as he was descending the hill. He said his truck sideswiped the car driven by Mrs. Judith Ann Lewis, 19, of East Palestine.

Two coils broke loose and one landed on top of the car, crushing it and its five occupants, the Highway Patrol said. Killed with Mrs. Lewis were her sister, Sally May, 17, of Negley; Louis Slagle, 15 of Negley; Nancy Knight 12, and her 8-year-old brother Theodore, both of East Palestine.

The patrol said Hatcher's truck rolled on out of control down the hill and smashed into the second car at the bottom of the grade.

That car was caught on a bridge, the patrol said, and the driver, William S. White, 33, of East Liverpool, had no way to avoid the big truck.

Whites mother, Mrs. Lila White 58, was killed instantly.

His father, William G. White, 64, died a few hours later in a hospital. The younger White died of a broken neck in East Liverpool hospital this morning.

Hatcher, who was driving for the Hulmes Trucking Co., of Steubenville apparently escaped without injury the patrol said.

ZIP Code Success Seen

WASHINGTON (AP)—You may not even know your own ZIP code number yet, but the Post Office Department is convinced already that the fledgling mail-speeding program is a smashing success.

The big-volume business and advertising mailers are converting to ZIP - coded addresses in droves.

What's more after only three months of operation, the department has won a psychological battle: it's made most people aware that ZIP code exists. And even if theyre using it, they're talking about it. ZIP is mentioned in comic strips, cartoons and crossword puzzles.

ZIP code signs are up in post offices and on mail trucks and letter boxes everywhere. Even the new Meredith Wilson musical, "Heres Love," has a line in it about Santa Clause ZIP code number—99701.

Castro Censoring Mail Outbound from Havana

MIAMI, Fla. (AP) — Mail received in Miami this week from Cuba bore the first reported outward evidence that Fidel Castro's government is censoring letters.

A letter posted in Matanzas Province reached its Miami addressee with a hand-ruled, handwritten notation, "inspected according to Resolution No. 58,' a censor's initials, and a later Havana postmark. The envelope bore signs of having been opened.

Keeping Score On The Rainfall

RAINFALL FOR 24 HOUR PERIOD Ending at 8 a. m.	.06
Actual for October to date	.00
Normal for October to date	.16
BEHIND .16 INCHES	
Actual since January 1	30.69
Normal since January 1	32.08
River (feet)	1.51
Sunrise	6:30
Sunset	6:12

High Court OKs Indiana Sales Tax

INDIANAPOLIS (AP)—The Indiana Supreme Court in a unanimous decision Wednesday declared the state's 2 per cent sales tax constitutional.

The high courts decision made an early special session of the General Assembly unlikely unless a federal court decision on reapportionment forces it.

The court's unanimous decision reversing the finding of Judge John L. Niblack of Marion Circuit Court did strike down the section of the law giving the State Revenue Department authority to fix collection brackets.

The brackets, the high court said, were fixed by the law itself and the act could not give the Revenue Department the right to modify the law. The decision held that this was a severable part of the law and did not affect constitutionality of the remainder.

In analyzing the law, the high court held that retail merchants who collect no sales tax because they sell articles priced at 24 cents or less are not liable to pay 2 per cent of their receipts from such sales.

The court held that the proper interpretation of the act was that merchants pay 2 per cent of their gross receipts upon "taxable transactions' only.

Senate OKs JFK Mental Aid Program

WASHINGTON (AP) — Without debate, the Senate had approved President Kennedy's multimillion-dollar program to prevent mental retardation in children.

The legislation now returns to the House, which already approved it, for expected acceptance of a minor technical amendment written by the Senate.

The bill which the Senate passed Wednesday by a voice vote would authorize:

—A $5-million annual increase in the current $25 million in federal grants for maternal and child health services until the grants reach $50 million in 1970. States and communities now share this under a matching formula.

—A new program of projects designed to prevent mental retardation in children which would begin at $5 million in 1964 increase to $15 million in 1965 and stand at $30 million for the next three years.

—A research program on maternal and child health services and crippled children's services through grants which would begin at $2 million a year and build up to $8 million in five years.

—A $2.2 million grant to help states in planning mental retardation programs.

U.S. Banks Get Call

WASHINGTON (AP) — The comptroller of the currency issued a call today for a statement of the condition of national banks as of Sept. 30.

U.S. May Leave Viet Nam War In 2 Years

Military Advisors Tell Kennedy Anti-Red Drive Is Going Fine

WASHINGTON (AP)—President Kennedy's military advisers have told him the anti-Communist war in South Viet Nam is going well enough that it may be possible to withdraw most of the American forces there in two years, the White House reports.

In a statement issued only hours after the return from Viet Nam of Secretary of Defense Robert S. McNamara and Gen. Maxwell D. Taylor, there was no indication of any dramatic change of American policy toward the South Viet Nam government.

The two officials said the political situation in South Viet Nam remains "deeply serious.'

But they predicted that by the end of this year the U.S. training program for Vietnamese would have reached the point where 1,000 military personnel assigned to South Viet Nam can be withdrawn.

The White House said Wednesday nights declaration was approved by Kennedy on the basis of recommendations of McNamara and Taylor, chairman of the Joint Chiefs of Staff.

It said that South Viet Nam's security remains "a major interest of the United States as of other free nations' and that putting down the Viet Cong insurgency is the chief objective of U.S policy there.

In the five-point policy statement, the White House said that while the Diem governments repressive actions against Buddhists "have not yet significantly affected the military effort they could do so in the future.'

The United States has poured millions of dollars and thousands of men into South Viet Nam to keep the Southeast Asia country from falling into Communist hands.

The U. S. officials including Kennedy, expressed fear after the Buddhists' anti-government demonstrations that the war there could be lost if there were not reforms in the government of President Ngo Dinh Diem, a Roman Catholic.

One of the chief reasons for the McNamara-Taylor mission was to learn if the clampdown on Bud-

(Continued on Page 16)

Commonwealth Phone Rate Hike Is OKd

COLUMBUS, Ohio (AP)—A revised rate schedule for the former Commonwealth Telephone Co. of Ohio in mid-1962, has been approved by the Public Utilities Commission. It allows additional operating revenues of $124,000 annually.

The action follows an Ohio Supreme Court decision of Sept. 19 which sent the original case back to the commission for reexamination. Commonwealth had filed the application for a rate increase in 1960.

Clare E. Williams of Marion, president of General Telephone of Ohio, said on the basis of the commissions action, the company's revised annual net income will be increased $58,000 and that federal and state taxes will take $66,000 of the $124,000. In effect, the revision will result in a 50-cent monthly increase for residential phone users and business rates will increase from $1.15 to $1.40 a month for basic service. Effective date of the new rates is Oct. 4.

Originally, the company had requested a rate increase of $464,000 annually. The revised order applies only to Commonwealth customers, numbering approximately 17,000 in Vinton, Hocking and Athens counties.

CHECK AND DOUBLE CHECK — Among the towering fall fashions presented at the Eiffel Tower in Paris were these two outfits for that little His and Hers look. They're done in a black and white check.

Birmingham Fact-Finders About Ready To Give Report

BIRMINGHAM, Ala. (AP)—Less than 24 hours after two presidential racial fact-finders landed in Birmingham Sept. 24 a bomb exploded in a Negro neighborhood.

Since then, there has been a flurry of court activity and the arrest of three white men in the over-all bombing investigation.

The fact-finders, former Army Secretary Kenneth Royall and former Army football Coach Earl Blaik, have been meeting with every segment of Birmingham life.

President Kennedy sent the two men here to try to get at the core of the racial trouble in this big steel city.

On their arrival, Royall and Blaik described themselves as "friendly guests.' They were greeted cordially by Mayor Albert Boutwell.

Mostly they have sat and listened to anyone who would talk to them. Details of the conversations have been kept secret. They will make them known in a report to the President.

Royall and Blaik are expected to present a secret summation of their findings to the mayor and City Council Friday. But it will not be a recommendation for action. This apparently will come in the report to Kennedy.

Although content of the conferences with local leaders has not been released, enough has seeped through to give an impression that the fact-finding team and the townspeople were impressed.

One utilities official who talked with Royall and Blaik said that they expressed surprise at the extent of integration—forced and voluntary—which the city has undergone.

The only blot on the visit has been the blunt refusal of former police commissioner Eugene Connor to meet with Royall and Blaik. Connor said he had nothing against the two men but that he didn't care to meet with any representative of the President.

The President acted after four Negro girls were killed in a church bombing. Twenty persons were hurt in the explosion and two Negro youths were shot to death in the violent hours which followed.

Indications are that Royall and Blaik have gathered all of the facts they need and will soon end their visit.

'63 Farm-Orama Opens 3-Day Run

NEW KNOXVILLE, Ohio (AP)—The Ohio State Plowing Championship contests will be held this weekend at the 1963 Farm-Orama, which opened its three-day stand today at this Auglaize County community.

The big farm show will also feature about 90 exhibits and field demonstrations in corn picking, pick-up - shelling, field grinding, stalk chopping and corn drying.

The state plowing champions—in level land and contour plowing—will represent Ohio in next years national championships in North Dakota. Raymond Poos of Eaton and Duane Mootz of Hillsboro are defending state champions.

Bank Robbed At Chillicothe; Bandits Escape

Two men held up a bank at a Chillicothe Shopping center at 11 a. m. today and escaped in a stolen car, it was reported by Circleville Post of the Ohio State Highway Patrol.

An armed man, wearing a false beard and nose, entered the Chillicothe Savings Bank branch at Central Center on the western edge of the city.

He had a 38-caliber revolver. The exact amount of money taken has not yet been determined, although the Patrol noted that it was in denominations of $5, $10 and $20 bills.

The escape car was a black, 1962, Mercury. The registration number is 5979 KK. The car was reportedly stolen from the parking lot at the Mead Paper Corporation.

• • •

THE BANDIT was described as being in his early 30s, 5-feet, 10-inches tall and weighing 180 pounds.

He was wearing a blue plaid shirt, gray work pants, a dark ball cap and thick soled canvas shoes, according to witnesses at the bank.

Local authorities have set up road blocks and the OSP traffic control plane has joined in the search.

Talented Composer Guilty in Dope Case

CLEVELAND (AP)—Pat Pace, an Akron composer and pianist, had pleaded guilty to a charge of attempting to obtain narcotics with a forged prescription.

In making a plea for probation, Pace's attorney, John Butler, introduced letters from several music critics attesting to Pace's musical talent.

One of Pace's compositions, "Music for Wind Instruments and Percussion," had its premiere by the Akron Symphony Orchestra.

Hurricane Aims At Helpless Haiti

Valachi Testimony Reaction Varies

WASHINGTON (AP) — Like a tourist guide, Joseph Valachi has led the nation on a dark tour of the underworld for an insider's peek at its secrets and murders. But can he be believed?

Yes, says Sen. John L. McClellan, who is chairman of the investigating subcommittee hearing Valachi's rasping tale of vengeance

"He's a dirty liar," says John C. Montana, a delegate to the notorious gangland convention at Apalachin, N.Y.

Besides its shock value has Valachi's testimony turned up anything new? Is it helping the fight against organized crime?

"I think there are more important things to claim the attention of Congress," says Rep. Jim Wright, D-Tex., who has criticized the subcommittee before.

A Justice Department spokesman doesn't feel that way.

Much of the 60-year-old mobsters testimony "could be used in court if strongly corroborated," he said.

"There is very little news to us," said a New York police official, who added: "His testimony serves to make some things clear. But this does not mean that it is of such a nature that we can go to court and prosecute a case.'

These are some of the wide ranging views on the merits of the testimony of the dope peddler and convicted killer who has grabbed headlines and drawn housewives to their television sets from the ironing.

In three days of testimony, Valachi has made his name a household word across the land with his widely publicized testimony that "this is my doom' for informing on the inner workings of a secret criminal society he calls La Cosa Nostra—"our thing' or "our family' in Italian.

Outsiders know it as the Mafia, the syndicate, or the Black Hand.

Never before in their investigations of organized crime has any congressional group presented a witness who claimed to speak as an insider of such an organization.

A reporter checked separately with the two Democrats and two Republicans on the subcommittee who have been most active in the hearing. All said they believed Valachi, and that at least for the most part he knew the facts.

The four are McClellan and Sen. Thomas J. McIntyre, D-N.H., Karl E. Mundt, R-S.D. and Carl T. Curtis R-N.H.

Wednesday night, a Suffolk County, N.Y., grand jury indicted two men in the Cosa Nostra murder of a Brooklyn hoodlum.

Antony (Fat Tony) Regina, 29, of Commack, N. Y., and John J. (Moose) Battista, 47, of Brooklyn, were charged with first degree murder in the Aug. 9 slaying of Louis Mariani 26.

Battista and Regina are described by authorities as members of a Brooklyn gang formerly headed by the late Joseph Profaci and now led by his brother-in-law, Joseph Magliocco.

Valachi has testified that Magliocco was one of the five top leaders of Cosa Nostra.

Mariani, a member of Brooklyn's Gallo mob, was shot in front of a shopping center at Port Jefferson on Long Island.

The grand jury also indicted Battista and Regina on a charge of assault for the wounding of Francis Getch, who was in a car with Mariani.

The slaying of Mariani may have been a mistake, police said. The intended victim, they said may have been Salvatore Mangiamelli, a Gallo lieutenant, whose wife was in the car with Mariani, her brother-in-law. She escaped injury.

3 School Kiddies Killed by Auto

CLEVELAND (AP) — Three children were hit by a car and killed today on an East Side street.

The children had crossed an intersection on their way from elementary school at the lunch hour and were on the sidewalk when the car ran into them, police said.

A woman driving the car apparently lost control and the vehicle went up on the sidewalk crashed through a four-foot-high chain link fence and rolled another 30 yards before crashing into the front of a house.

The woman driver was taken to Central Police Station.

U.N. Gets Warning

UNITED NATIONS, N.Y. (AP)—Nationalist China warned the United Nations General Assembly today not to let the cold war thaw blind it to the avowed Communist goal of world domination.

Jury Trial Is Postponed

Judge Sets Record Bond at $100,000

A jury trial scheduled for 9 a. m. today in Pickaway County Common Pleas Court was delayed due to the failure of the defendant to report for the hearing.

Arnondo Vitale of Columbus, secretly indicted by the September session of the Grand Jury, pleaded innocent to charges of assault with the intent to rob at his arraignment early last month. He was released under $1,000 bond by Judge William Ammer.

Judge Ammer today ordered a warrant be issued for Vitale's arrest and had his bond increased to $100,000 reported as the largest bond ever set in Pickaway County.

Vitale, along with three other Columbus men and a woman, were involved in beating Jack Clark Williamsport, and charged with attempting to rob him.

• • •

MEMBERS of the jury had reported for the hearing today in addition to other court officials and witnesses.

After Vitale's failure to report, Judge Ammer issued a capias for his arrest and redated the trial for next Thursday at 9 a. m.

Dirksen Hints Grain Sale OK

WASHINGTON (AP)— Senate Republican Leader Everett M Dirksen said today he is inclined to support gold-on-the-barrelhead sale of wheat to Russia if some fringe benefits are involved

This statement in an interview indicated that President Kennedy might be able to rally the kind of GOP leadership support associates said he wants before he decides on any deal with the Soviets.

So far, neither the White House nor the Kremlin has given any word that Russia has offered to buy American wheat. In Winnipeg, Leonid Matveev, head of the Soviet grain board and chief negotiator in Russia's $500 million purchase of Canadian wheat, said Russia is not likely to buy U.S wheat.

Matveev confirmed Wednesday night that the Russians had held preliminary talks with American grain dealers in Ottawa, but told a newsman that Russia now feels it has enough wheat to last until next summer.

140 Mph. Wind To Hit Island

Heavy Loss of Life Property Damage Seen

MIAMI, Fla. (AP) — Hurricane Flora, potentially the most deadly storm to roar out of the tropical Atlantic in two years, aimed her 140-mile-an-hour fury today at the Negro nation of Haiti.

A heavy loss of life and great property destruction was likely in Haiti, the weather bureau said, because there are few places where her people can hide from the storm.

Beyond Haiti, in the path of the hurricane, lay Cuba's Oriente Province and the big United States Navy base at Guantanamo Base. The Cuban radio broadcast a warning to residents of Oriente, mountainous birthplace of Fidel Castro's revolution, to prepare for the storm.

Strong westerly winds aloft promised, however to keep the hurricane away from Florida. It's course already has curved from west-northwest, in Florida's direction, to northwest

And Gordon Dunn, chief storm forecaster of the National Hurricane Center at Miami, said it was "not impossible" that Flora would roar directly across Guantanamo Bay in Cuba's eastern Oriente Province, across the narrow windward passage from Haiti.

Around Flora's eye raged the most vicious winds any hurricane has generated since Carla slammed Texas and Louisiana Sept. 14, 1961.

Carla killed 43 persons in four states and launched one of this country's greatest migrations, the flight of 400,000 persons from the lowlands of the Gulf Coast.

In a morning report, the weather bureau at San Juan said Flora was centered near latitude 16. north, longitude 72.0 west, or about 140 miles south-southeast of Port Au Prince, the capital of Haiti.

Barring a shift in direction, forecasters said, the hurricane will strike Haiti this evening with destructive winds storm tides eight to 10 feet above normal, and torrential rains.

Residents of low-lying coastal areas of southern Haiti and the Dominican Republic, the two nations which share the tropical island of Hispaniola were warned to evacuate immediately.

Once Around Roundtown

CIRCLEVILLE Police today were taking extra steps in preparation for the opening of Pumpkin Show Oct. 16. . .

Sgt. Turney Ross was giving the department's emergency power unit a complete first echelon maintenance job . . the generator is housed in the basement of City Hall.

Sgt. Ross said the unit is in good condition and ready for an immediate turnover in case of a power failure here.

Judge Warns Youthful Thugs

CINCINNATI (AP)—Judge Benjamin Schwarts says youthful strongarm men who try to peddle protection around schools can expect no breaks in Hamilton County Juvenile Court.

"This viscious practice of extortion in the schools must be nipped in the beginning, so that we do not have a rash of these offenses,' Judge Schwartz said Wednesday after he sentenced three youths to indefinite terms at the Boys Industrial School in Lancaster.

The boys, one 15 and the others 16, were convicted of forcing a Hughest High School student to give them 5 cents under threat of a beating. They were arrested Sept. 24 after they roughed up the boy.

Astronaut Awed by Colors of Space

HOUSTON, Tex. (AP) — The wonderous sights and colors of space were described vividly today by astronaut Leroy Gordon Cooper Jr. in the final report on his 22-orbit mission.

The report, presented at a conference summarizing the results of the Mercury man-in-space project, contained no new disclosures on Cooper's flight of last May 15-16.

But his personal observations of the space environment were a brilliantly etched record of phenomena witnessed by only six Americans and six Russians.

"I never tired of looking at the sunsets," remarked the 36-year-old Air Force major, who saw 22 of them during America's longest manned space flight.

"As the sun begins to get down towards the horizon, it is very well defined. . it is a very bright white; almost the bluish white color of an arc lamp. As it begins to impinge on the horizon, it undergoes a spreading, or flattening effect.

"The sky begins to get quite dark. . this light spreading out from the sun is a bright orange color which moves out under a narrow band of bright blue that is always visible throughout the daylight period.

"As the sun sets farther, it is replaced by a bright gold-orange band which extends out for some distance on either side, defining the horizon even more clearly. The sun goes below the horizon rapidly, and the orange band still persists but gets considerably fainter as the black sky bounded by dark blue bands follows it down.'

Cooper said that at night he could see lightning flashing with in groups of clouds.

The moon, he reported, was quite bright at night. But in daytime it was a lightish blue color

"When there is no moon," he said, "the earth is darker than the sky; there is a difference in the two blacks. In general there is more light from the sky; the sky is a shining black as compared with a dull black appearance of the earth.'

Lawsuit Filed By Local Firm

Basic Construction Materials, E Corwin St., has filed suit in Pickaway County Common Pleas Court against a local builder and a Lancaster area couple for $2,272.95.

The builder, Frank Cahill, Route 4, entered into a contract with Mr. and Mrs. Carl F. Turben, Route 1, Lancaster, to construct a house, the petition states.

The plaintiff says that $2,272.95 was charged to the defendants for construction materials and have been due since Dec. 10, 1962.

Basic Construction Materials, represented by Robert H. Huffer, is seeking the amount due plus interest at six per cent from Dec. 10, 1962.

Military Reunion To Hear Radcliff

Lt. Col. William D. Radcliff, U.S. Army Reserve retired, will be the main speaker Wednesday at the annual reunion of the Secoond Ohio Volunteer Infantry of the Spanish American War in Kenton, O.

Radcliff, now serving as an assistant in the Attorney General's office, will be introduced by State Senator Robin Turner.

Assistant Attorney General Radcliff, in addition to his military service from 1942 through 1946, is a former mayor of Williamsport, a member of the 93rd and 94th Ohio General Assemblies, Common Pleas Judge of Pickaway County and a judge of the Fourth District Court of Appeals.

The Second Ohio Volunteer Regiment was composed of 11 companies and mustered into the federal service of the United States for the war with Spain on April 25, 1898 at Kenton.

Rocky Visits SHAPE

PARIS (AP) —Gov. Nelson A. Rockefeller of New York spent two hours at Supreme Headquarters, Allied Powers Europe, today, discussing the allied defense situation with Gen. Lyman L. Lemnitzer.

Military Coup Hits Honduras

Organization of Latin States Calls Parley

WASHINGTON (AP) — The State Department said today a military coup has taken place in Honduras.

The department said it was advised that the chief of armed forces issued orders to take over the government and that shortly afterward the presidential palace was surrounded by military police.

President Ramon Villeda Morales, the State Department said, telephoned the U.S. ambassador, Charles R. Burrows, that the coup was under way.

There had been reports for weeks that the government of Villeda Morales had been threatened with overthrow by military forces, presumably in an effort to prevent presidential elections scheduled for Oct. 15.

There had been some indications Wednesday the United States government, irked at a military overthrow of the elected government of President Juan Bosch in the Dominican Republic only last week, was prepared to adopt extraordinary measures to prevent a similar occurrence in Honduras.

Reports to the State Department late in the morning said President Villeda Morales was still in the presidential palace.

The overthrow came before the United States and other American republics had reached a decision on what to do about the situation in the Dominican Republic where Bosch, the first elected president in more than 30 years, was overthrown Sept. 25.

The Organization of American States' an agency of the governments of the American republics, was called into emergency session at 3 p.m. EDT today to consider the problem posed by such military take-overs.

The Weather Elsewhere

By THE ASSOCIATED PRESS

	High	Low	Pr.
Albany, cloudy	77	57	..
Albuquerque, clear	87	55	..
Atlanta, clear	77	60	..
Bismarck, clear	77	38	..
Boise, clear	86	67	..
Boston, clear	79	56	..
Buffalo, clear	75	54	..
Chicago, clear	79	57	
Cincinnati, clear	81	56	..
Cleveland, clear	81	52	..
Akron, clear	80	53	
Columbus, clear	82	59	
Dayton, clear	82	55	
Toledo, clear	85	50	
Denver, cloudy	82	52	..
Des Moines, clear	86	45	..
Detroit, clear	85	54	..
Fairbanks, clear	54	33	..
Fort Worth, clear	89	53	..
Helena, cloudy	81	44	.
Honolulu, rain	84	66	.06
Indianapolis, clear	84	51	..
Jacksonville, clear	81	64	.01
Juneau, cloudy	48	44	.22
Kansas City, clear	94	60	..
Los Angeles, cloudy	75	64	..
Louisville, clear	80	60	..
Memphis, clear	83	58	..
Miami, cloudy	84	73	.47
Milwaukee, clear	76	53	..
Mpls., St. Paul, clear	76	39	..
New Orleans, clear	83	61	..
New York, clear	76	56	..
Oklahoma City clear	91	60	..
Omaha, clear	87	53	..
Philadelphia, clear	74	54	..
Phoenix, clear	100	64	..
Pitsburgh, rain	79	59	T
Portland, Me., clear	67	52	..
Portland, Ore. clear	74	51	..
Rapid Ciy, clear	81	50	
Richmond, clear	77	50	
St. Louis, clear	90	55	..
Salt Lake City, clear	84	51	..
San Diego, cloudy	75	67	..
San Francisco, cloudy	63	56	..
Seattle, cloudy	69	54	..
Tampa, clear	84	69	..
Washington, clear	78	56	..
Winnipeg, M	M	M	M

(M—Missing; T—Trace)

Ohio Mental Expert Quits, Disappointed

CLEVELAND (AP) — Disappointed with Ohio's mental health program, Dr. Edward N. Hinko, director of the Cleveland Psychiatric Institute, has resigned to become assistant director of Michigans mental health program.

Dr. Hinko, 53, asked L. O. Dillon, state mental health commissioner, in a letter of resignation Wednesday to permit him to leave by Nov. 15. It was reported that he was offered $25,000 a year by Michigan, about $5,000 more than he is being paid by Ohio.

"Money alone did not dictate my decision," said Dr. Hinko. "I came to Ohio in 1955 because your state was embarking on a mental health program stressing psychiatric research and training. To be prefectly frank, recent times have shown that the program is not developing to my expectations.'

JFK Dedicates Arkansas Dam

HEBER SPRINGS, Ark. (AP)—President Kennedy dedicated a power and flood control dam today and declared a determination that "we shall continue to move ahead' to build the strength and greatness of America.

He said power and flood control projects, often denounced by opponents as pork barrel, boondoggle and white elephant, will continue to operate for the good of the country long after their critics are gone.

Kennedy spoke at the dedication of the Greers Ferry Dam, on the Little Red River near this north central Arkansas community.

Reds Say Gangsterism 'Inevitable' in U.S.

MOSCOW (AP) — The government newspaper Izvestia gave its readers a long account of the Joseph Valachi crime hearing in Washington and then commented Wednesday night.

"Gangsterism is an inevitable companion of American society Such organizations as Cosa Nostra were and will be'

Police Radar Unit Leads to 24 Arrests

Circleville Police, utilizing their radar control device, stopped 71 motorists between Sept. 19 to Oct. 1.

According to Police Chief Robert Temple, 24 drivers were handed citations. Warning citations were issued to 47.

Radar officers reported Watt St as being the scene of most frequent speeding. They said the heaviest period of violations came between 4 and 6 p. m.

Temple said a careful check of the radar operations disclosed that speeds ranged from quite high to moderate. He said the unit will remain in full scale operation in an effort to curb speeding and hot-rodding.

The unit will operate heavily in school zones, plus residential sections. Temple requested citizens to contact his office when speeding appears heavy in their areas.

Pedestrian Hit by Auto

Richard Carpenter, 64, of 301 Sumpter Ave., suffered a fractured left foreleg when struck by a car yesterday at Court and Franklin Sts.

Carpenter was taken to Berger Hospital. He was struck at 4:20 p. m.

Sondra Kathe, 16 Route 3, was the driver of the car. She was in the process of making a left turn from W. Franklin St.

Police said Carpenter was crossing from the northeast to the north west corner of Court St. Miss Kathe said she waited for a car from the opposite direction, then did not see the pedestrian when she made the turn.

Mainly About People

Mrs. Fanny M. Haley, Route 1, Stoutsville, is a medical patient in Mt. Carmel Hospital, Columbus. She is in room 401.

Mrs. Kenneth Hardman, Route 1, Stoutsville, has been dismissed from University Hospital.

Attend the Pre-Game Fish Fry, Friday, October 4th at the C.H.S cafeteria. Serving 5-8 p. m. All you can eat. Sponsored by the Circleville Booster Club. Tickets are available from members. —ad

Rummage Sale, Friday, October 4, 1-6 p. m.; Saturday, October 5, 9 a. m. to 6 p. m 109 N. Court Sponsored by the Pickaway County Graduate and Registered Nurses Association. —ad.

Card Party, Jackson Twp. School, Sat., Oct. 5, at 8 p. m Sponsored by the Jackson Twp Booster Club. —ad

F.O.E. 685 Round and Square Dancing, Saturday night October 5, 8:30 p. m. For all Eagle members and their guests. New band Jim Justus and Cumberland Playboys. Eagles come one come all —ad.

Berger Hospital News

ADMISSIONS

Richard Carpenter, 301 Sumpter Ave., surgical

Orin Dreisbach Sr., 163 E. Mound St., medical

Marcy Jean Hutchinson, daughter of Mr. and Mrs. Bill Duvall, Williamsport, tonsillectomy

DISMISSALS

Shelby Colburn, 719 S. Court St.

Mrs. Aaron Lumpe, 555 N. Pickaway St.

Katherine A. Wavering, 376 Meadow Lane

Judy E. Knece, Laurelville

Ellen H. Palm, Route 4

Dannie R. Hettinger, 175 Third Ave.

Mrs. Edgar Karr, Laurelville

Seven Treated At Hospital

A local youth who lacerated his tongue received emergency aid at Berger Hospital yesterday. A total of seven persons were treated and released.

Douglas Thompson, 15, of 146 W High St., bit his tongue while playing football, resulting in a laceration.

Russell Congrove, 38, Route 4, cut his left hand with a chisel.

Roberta Sue Miller, 9, of 512 S. Court St., fell at school and lacerated her right hand on a piece of glass.

Mary Prather, 27, of 226 Eastmore Ave., lacerated her right eye while shaking a rug.

Jack Russell, 24, of 305 Barnes Ave., suffered a contusion to his left leg while working for the Replogle Co.

Ronald Gaines, 24, of 343 Eva Drive, fell on a wet floor and lacerated his right eyebrow.

Danny Sanders, 15, Orient injured his right foot while playing football at Scioto Twp. School.

Deaths

MR. W. M. WINSTEAD

Word has been received here of the death of W. M Winstead, West Hartford, Conn.

The Winstead family was prominent in Circleville.

Washington Grange To Install Officers

Washington Grange will hold an installation of officers at its regular meeting 7:30 p. m. Tuesday

T. M. Glick will serve as the installing officer.

McConnelsville Motorist Fined $1,000 Here

Muny Court Judge Levies Maximum for OMVI, No License

Theodore Dennis 37, McConnelsville, was handed a total fine of $1,000 and costs and sentenced to a year in the county jail today by Judge Sterling M. Lamb.

Dennis was arrested by Pickaway County Deputy Sheriff William Pontious for operating a motor vehicle while under the influence of intoxicants and for driving a car when he had no operator's license.

Dennis entered a plea of guilty on both counts. He was fined $500 on each and sentenced to two six-month jail sentences, to be served consecutively. His license was ordered suspended for three years.

Judge Lamb pointed out Dennis had previous records that included a conviction on OMVI in Guernsey County Mar. 3 of this year, similar convictions in Muskingum County in 1962 and in Morgan County in 1951.

He also had three previous convictions of operating a motor vehicle without an operator's license, the latest of which was July 13 this year.

Other court cases today were:

David W. Crabans, 19, 386 Walnut St.; $30 and costs for driving a car when he had only a temporary permit without a licensed driver in the car.

Ruby J. Ferguson, 26, Pataskala; $29 bond forfeiture for speeding 70 miles per hour in a 50 mile zone.

Mart E. Stanley, 37, South Point, $15 and costs for speeding 75 miles per hour in a 60 mile zone.

Harold E. Albert, 55, Williamsport; $10 and costs for operating a motor vehicle not equipped with a legal muffler.

Jackie in Seclusion In Greek Vacation Villa

ATHENS, Greece (AP) — Jacqueline Kennedy stayed in seclusion in her vacation villa today, but informed sources said she would pay a tea-time call on the Greek royal family.

The 303-foot yacht Christina, put at her disposal by shipowner Aristotle Onassis rode at anchor in Glyphada Bay, waiting for Mrs. Kennedy to cruise the Greek islands.

Women Claim Money in Lima Mystery

LIMA, Ohio (AP)—Two elderly women have filed a replevin suit in Allen County Common Pleas Court for recovery of $7,800 in cash that was found by Lima police last week in the possession of Billy Ray Lentz.

The 38-year-old Lentz was arrested Sept. 25 after he was observed on a spending spree. He reportedly gave a cab driver a $50 tip and, at the time of his arrest in a local tavern, he was lighting cigarettes with $20 bills

When taken into custody, officers found some $8,000 on his person, all in consecutively numbered $100 bills. Lentz could give no satisfactory answers to where he got the money and authorities could find nothing irregular about the bills.

Lentz was released but police confiscated the money, pending further investigation.

In the suit filed Wednesday, Mrs. Myrtle Schlup of Lima and Mrs. Jesse M. Dray of Findlay claim the money belongs to to them. Lentz resides in an apartment house owned by Mrs. Schlup.

The women said they received the cash as dividends on investments. Mrs. Schlup claimed $2,600 as her share and Mrs. Dray, $5,200.

No charges have been filed against Lentz and there was no indication in the suit as to how Lentz obtined the money.

Court News

DIVORCE FILED

Wanita J. Baldwin vs James R. Baldwin

DIVORCE GRANTED

Frederick O. Dountz vs Marilyn G. Dountz

DIVORCE DISMISSED

Grayce M. Hamner vs Richard B. Hamner

REAL ESTATE TRANSFERS

Hattie Ann Groce dec'd. to Vernon Horsley and wife, lot 28, Powell's 3rd addition, Ashville

C. F. Replogle Co. to Container Corp. of America, 4.5 acres, Circleville Twp.

Charles R. Huffer and wife to Robert H. Huffer, undivided ½ interest of lot 1748, Circleville

Tools Are Taken From Car Trunk

Earl Skaggs, Starkey Drive, yesterday reported the theft of approximately $80 worth of tools.

Skaggs told police the tools were taken from the trunk of his car which was parked in front of his house. He said the trunk lid was forced.

The tool box that was removed contained two complete sets of snap-on socket wrenches.

MARKETS

CIRCLEVILLE HOG MARKETS

Hog prices, all net, were reported by the Bowling Stock Yards Company here today as follows:

200-220 lbs., $15.90; 220-240 lbs., $15.40; 240-260 lbs., $14.90; 260-280 lbs., $14.40; 280-300 lbs., $13.90; 300-350 lbs., $13.40; 350-400 lbs., $12.90; 180-190 lbs., $15.40; 160-180 lbs., $11.40.

CASH prices paid to farmers in Circleville:

Corn	1.22
Rye	1.00
Wheat	1.90
Oats	.65
Beans	2.61
Barley	.90
Eggs	.35
Heavy Hens	.15
Light Hens	.06
Old Roosters	.05
Butter	.70

COLUMBUS

COLUMBUS, Ohio (AP) — Hogs (85 central and western Ohio markets reporting to the Ohio Dept. of Agri.)—8,400 estimated, steady to 10 higher on hogs, steady to .25 higher on sows; No 2 average good butchers 190-220 lbs 15.75-16.00, graded No 1 meat types 190-220 lbs 16.00-16.35. Sows under 350 lbs 13.50 14.50. Ungraded butcher hogs 160 - 190 lbs 14.50-15.75; 220-240 bls 15.25 - 15.75; 240-260 lbs 14.75-15.75.

Cattle (From Columbus Producers Livestock Cooperative Assn.) —Steady. Slaughter steers and yearlings: Choice 22.50-25.00; good 22.00-24.00. Butcher stock: Choice heifers 22.00 - 23.30; good 19.00-20.00. Cows: Standard and commercial 13.00-16.00. Commercial bulls 17.00-20.50

Veal calves—Steady; choice and prime 31.00 - 35.00; choice and good 25.00-29.00.

Sheep and lambs — Steady to weak; strictly choice 18.00-19.00; good and choice 16.00-18.00.

CHICAGO

CHICAGO (AP) — (USDA) — Hogs 5,500; butchers steady to 25 higher; mixed 1-3 190-230 lbs., butchers 16.00-16.50; sizable number at 16.50; 230-240 lbs. 15.75; 16-25; 2-3 250-280 lbs 15.50-15.75; couple loads mostly 332335 lbs 14.25 to 14.50; mixed 1-3 300-400 lb scws 14.00-14.75; 400-500 lbs., 13.25-14.00; 2-3 500-600 lbs 13.00-13.50; closing 13.00-13.25.

Cattle 700; slaughter steers and heifers steady; load high choice to mostly prime 1,128 lbs 25.25; couple loads choice 1,050-1,100 lbs 24.50; mixed standard and low good 21.00-23.00; load high choice and prime 1,004 lb slaughter heifers 24.25; utility and commercial cows 14.00-15.75; canners and cutters 11.50-14.00; shelly canners 10.00-11.50; ew utility and commercial bulls 17.00-19.00.

Sheep 400; a few small lots of choice and prime wooled slaughter lambs 19.50; bulk good and choice 80-100 lbs 17.00-19.00; cull and utility 12.0016.00; cull to good slaughter ewes 4.00-6.00.

Stock Prices Show Upturn

NEW YORK (AP)—Steels paced a fairly strong stock market upturn early this afternoon in moderately active trading.

Sugars, tobaccos, oils and motors also forged gains.

Gains of key stock went from fractions to 1 or 2 points.

Rails and utilities were mixed.

The steels responded to spreading price increases to their industry. Sugars were touched off by a rise in the price of refined sugar, following an advance in raw sugar costs.

Tobaccos seemed to gain renewed strength from comment that the forthcoming U.S. Public Health Service report on the effects of cigarette smoking is still in the process of being written and that the initial section of the report will be rather neutral and may not appear until December or January.

Some of the "glamour" stocks were buoyant, adding as much as 3 or 4 points.

OHIO CASH GRAIN

COLUMBUS, Ohio (AP)—Ohio Dept. of Agri. cash grain prices: No 2 red wheat mostly unchanged 1.90-1.98, mostly 1.90-1.95; No 2 yellow corn mostly unchanged 1.19-1.33 per bu, mostly 1.23-1.25; or 1.70-1.90 per 00 lbs, mostly 1.76-1.78; No 2 oats mostly unchanged 60-70, mostly 62-66; No soybeans mostly 1-2 lower 2.57 2.65, mostly 2.58 2 62.

NORTH ON OLD 23 Auto Theatre
2 MILES NORTH ON OLD 23
TONITE thru SUN.

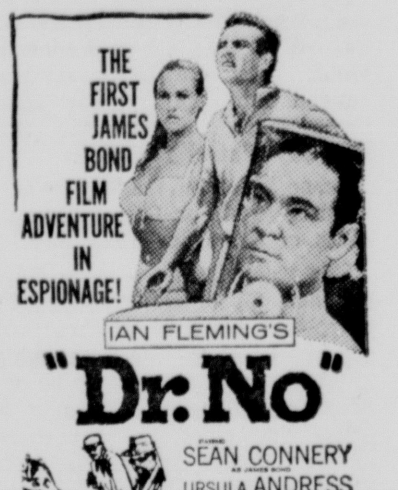

THE FIRST JAMES BOND FILM ADVENTURE IN ESPIONAGE!
IAN FLEMING'S "Dr. No"
SEAN CONNERY
URSULA ANDRESS
JOSEPH WISEMAN
JACK LORD
TECHNICOLOR
Plus Starts 7:30
CARROLL BAKER
SOMETHING WILD

STARLIGHT CRUISE IN Theatre
Now—Fri.—Sat.
WHY DID SHE GIVE HER LOVE TO A STRANGER...?
M-G-M presents
IN THE COOL OF THE DAY
PETER FINCH · JANE FONDA · ANGELA LANSBURY
PANAVISION METROCOLOR
WITHOUT SHAME OR GUILT!
LAURENCE HARVEY
FRANCE NUYEN
MARTHA HYER
HAL WALLIS'
A GIRL NAMED TAMIKO
TECHNICOLOR

Amanda Lions Club
CHICKEN BARBECUE
Barbecue Chicken
French Fries or Baked Potatoes
Slaw, Coffee or Milk
Pie
At Amanda High School,
Amanda, Ohio
SAT., OCT. 5
Serving from 5 P.M.
ADULTS — $1.50
CHILDREN — 75c

? ?

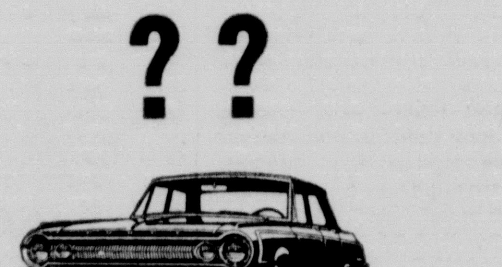

But Not the Price
DODGE 330
Come in and Look Them Over
AUTHORIZED DEALER CHRYSLER MOTORS CORPORATION
WES EDSTROM MOTORS
150 E. Main St. — Phone GR 4-3550
Pickaway County's Only Authorized Factory Dealer

be smart and look it!
With —
His and Her Sweaters
by Arrow
HERS . . . from $10.00
HIS . . . . from $10.95
Argyll and Blazer Stripes
Caddy Miller's

Stonerock TV Celebrates RCA Victor Week 4 Big Ways

FREE — Deluxe Roll-a-Bout Portable TV Stand with Purchase!
FREE — RCA Victor Dynagroove Album with Purchase of RCA Victor Portable Stereo
FREE — 2 Beautiful Walt Disney Drinking Mugs Free
A Set of Four WALT DISNEY Place Mats for Just Looking — Listening to RCA VICTOR FREE

"The Pick of the Portables"
MORE PEOPLE OWN RCA VICTOR TELEVISION THAN ANY OTHER KIND... BLACK AND WHITE OR COLOR

AMAZING LOW PRICE!
Here's a jaunty new 1964 RCA Victor Sportabout TV that's just the ticket for on-the-go portable viewing fun. It's light and lively . . . travels about on its sturdy, metal stand with the greatest of ease. All-new RCA Power Grid Tuner and 18,000 volts of picture power delivers crisp, clear, steady pictures with sparkling detail, plus the dependability of Space Age Sealed Circuitry.
$139.95
TV Stand Free
(Model 94-A-064-M)
(172 Sq. In. Viewable Picture)
RCA VICTOR POCKETTE TRANSISTOR RADIO

Portable fun at a budget price. Shirt pocket size. It contains 6 transistors, plus 2 crystal diodes that pull in stations strong and clear. "Golden Throat" tone. "High T" circuit for longer battery and transistor life.
$14.88
Model 3RH1
STONEROCK TV
SALES AND SERVICE
408-410 S. PICKAWAY ST. "WHERE SERVICE PREVAILS" GR 4-4756
PICKAWAY COUNTY'S LARGEST COLOR TV DEALER

Lawsuit Filed By Local Firm

Basic Construction Materials, E Corwin St., has filed suit in Pickaway County Common Pleas Court against a local builder and a Lancaster area couple for $2,272.95.

The builder, Frank Cahill, Route 4, entered into a contract with Mr. and Mrs. Carl F. Turben, Route 1, Lancaster, to construct a house, the petition states.

The plaintiff says that $2,272.95 was charged to the defendants for construction materials and have been due since Dec. 10, 1962.

Basic Construction Materials, represented by Robert H. Huffer, is seeking the amount due plus interest at six per cent from Dec. 10, 1962.

Military Reunion To Hear Radcliff

Lt. Col. William D. Radcliff, U.S. Army Reserve retired, will be the main speaker Wednesday at the annual reunion of the Second Ohio Volunteer Infantry of the Spanish American War in Kenton, O.

Radcliff, now serving as an assistant in the Attorney General's office, will be introduced by State Senator Robin Turner.

Assistant Attorney General Radcliff, in addition to his military service from 1942 through 1946, is a former mayor of Williamsport, a member of the 93rd and 94th Ohio General Assemblies, Common Pleas Judge of Pickaway County and a judge of the Fourth District Court of Appeals.

The Second Ohio Volunteer Regiment was composed of 11 companies and mustered into the federal service of the United States for the war with Spain on April 25, 1898 at Kenton.

Rocky Visits SHAPE

PARIS (AP) —Gov. Nelson A. Rockefeller of New York spent two hours at Supreme Headquarters, Allied Powers Europe, today, discussing the allied defense situation with Gen. Lyman L. Lemnitzer.

MARKETS

CIRCLEVILLE HOG MARKETS

Hog prices, all net, were reported by the Bowling Stock Yards Company here today as follows:

200-220 lbs., $15.90; 220-240 lbs., $15.40; 240-260 lbs., $14.90; 260-280 lbs., $14.40; 280-300 lbs., $13.90; 300-350 lbs., $13.40; 350-400 lbs., $12.90; 180-190 lbs., $15.40; 160-180 lbs., $11.40.

CASH prices paid to farmers in Circleville:

Corn	1.22
Rye	1.00
Wheat	1.90
Oats	.65
Beans	2.61
Barley	.90
Eggs	.35
Heavy Hens	.15
Light Hens	.06
Old Roosters	.05
Butter	.70

COLUMBUS

COLUMBUS, Ohio (AP) — Hogs (85 central and western Ohio markets reporting to the Ohio Dept. of Agri.)—8,400 estimated, steady to 10 higher on hogs, steady to .25 higher on sows; No 2 average good butchers 190-220 lbs 15.75-16.00, graded No 1 meat types 190-220 lbs 16.00-16.35. Sows under 350 lbs 13.50 14.50. Ungraded butcher hogs 160 - 190 lbs 14.50-15.75; 220-240 bls 15.25 - 15.75; 240-260 lbs 14.75-15.75.

Cattle (From Columbus Producers Livestock Cooperative Assn.) —Steady. Slaughter steers and yearlings: Choice 22.50-25.00; good 22.00-24.00. Butcher stock: Choice heifers 22.00 - 23.30; good 19.00-20.00. Cows: Standard and commercial 13.00-16.00. Commercial bulls 17.00-20.50

Veal calves—Steady; choice and prime 31.00 - 35.00; choice and good 25.00-29.00.

Sheep and lambs — Steady to weak; strictly choice 18.00-19.00; good and choice 16.00-18.00.

CHICAGO

CHICAGO (AP) — (USDA) — Hogs 5,500; butchers steady to 25 higher; mixed 1-3 190-230 lbs., butchers 16.00-16.50; sizable number at 16.50; 230-240 lbs. 15.75; 16-25; 2-3 250-280 lbs 15.50-15.75; couple loads mostly 332335 lbs 14.25 to 14.50; mixed 1-3 300-400 lb sows 14.00-14.75; 400-500 lbs., 13.25-14.00; 2-3 500-600 lbs 13.00-13.50; closing 13.00-13.25.

Cattle 700; slaughter steers and heifers steady; load high choice to mostly prime 1,128 lbs 25.25; couple loads choice 1,050-1,100 lbs 24.50; mixed standard and low good 21.00-23.00; load high choice and prime 1,004 lb slaughter heifers 24.25; utility and commercial cows 14.00-15.75; canners and cutters 11.50-14.00; shelly canners 10.-00-11.50; ew utility and commercial bulls 17.00-19.00.

Sheep 400; a few small lots of choice and prime wooled slaughter lambs 19.50; bulk good and choice 80-100 lbs 17.00-19.00; cull and utility 12.0016.00; cull to good slaughter ewes 4.00-6.00.

Amanda Lions Club
CHICKEN BARBECUE
Barbecue Chicken
French Fries or Baked Potatoes
Slaw, Coffee or Milk
Pie
At Amanda High School,
Amanda, Ohio
SAT., OCT. 5
Serving from 5 P.M.
ADULTS — $1.50
CHILDREN — 75c

Military Coup Hits Honduras

Organization of Latin States Calls Parley

WASHINGTON (AP) — The State Department said today a military coup has taken place in Honduras.

The department said it was advised that the chief of armed forces issued orders to take over the government and that shortly afterward the presidential palace was surrounded by military police.

President Ramon Villeda Morales, the State Department said, telephoned the U.S. ambassador, Charles R. Burrows, that the coup was under way.

There had been reports for weeks that the government of Villeda Morales had been threatened with overthrow by military forces, presumably in an effort to prevent presidential elections scheduled for Oct. 15.

There had been some indications Wednesday the United States government, irked at a military overthrow of the elected government of President Juan Bosch in the Dominican Republic only last week, was prepared to adopt extraordinary measures to prevent a similar occurrence in Honduras.

Reports to the State Department late in the morning said President Villeda Morales was still in the presidential palace.

The overthrow came before the United States and other American republics had reached a decision on what to do about the situation in the Dominican Republic where Bosch, the first elected president in more than 30 years, was overthrown Sept. 25.

The Organization of American States' an agency of the governments of the American republics, was called into emergency session at 3 p.m. EDT today to consider the problem posed by such military take-overs.

Stock Prices Show Upturn

NEW YORK (AP)—Steels paced a fairly strong stock market upturn early this afternoon in moderately active trading.

Sugars, tobaccos, oils and motors also forged gains.

Gains of key stock went from fractions to 1 or 2 points.

Rails and utilities were mixed.

The steels responded to spreading price increases to their industry. Sugars were touched off by a rise in the price of refined sugar, following an advance in raw sugar costs.

Tobaccos seemed to gain renewed strength from comment that the forthcoming U.S. Public Health Service report on the effects of cigarette smoking is still in the process of being written and that the initial section of the report will be rather neutral and may not appear until December or January.

Some of the "glamour" stocks were buoyant, adding as much as 3 or 4 points.

OHIO CASH GRAIN

COLUMBUS, Ohio (AP)—Ohio Dept. of Agri. cash grain prices: No 2 red wheat mostly unchanged 1.90-1.98, mostly 1.90-1.95; No 2 yellow corn mostly unchanged 1.19-1.33 per bu, mostly 1.23-1.25; or 1.70-1.90 per 00 lbs, mostly 1.76-1.78; No 2 oats mostly unchanged 60-70, mostly 62-66; No soybeans mostly 1-2 lower 2.57 2.65, mostly 2.58 2 62.

??
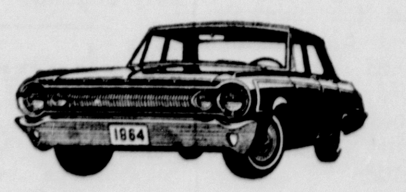
But Not the Price
DODGE 330
Come in and Look Them Over
AUTHORIZED DEALER CHRYSLER MOTORS CORPORATION
WES EDSTROM MOTORS
150 E. Main St. — Phone GR 4-3550
Pickaway County's Only Authorized Factory Dealer

The Weather Elsewhere

By THE ASSOCIATED PRESS

	High	Low	Pr.
Albany, cloudy	77	57	..
Albuquerque, clear	87	55	..
Atlanta, clear	77	60	..
Bismarck, clear	77	38	..
Boise, clear	86	67	..
Boston, clear	79	56	..
Buffalo, clear	75	54	..
Chicago, clear	79	57	
Cincinnati, clear	81	56	..
Cleveland, clear	81	52	..
Akron, clear	80	53	
Columbus, clear	82	59	
Dayton, clear	82	55	
Toledo, clear	85	50	
Denver, cloudy	82	52	..
Des Moines, clear	86	45	..
Detroit, clear	85	54	..
Fairbanks, clear	54	33	..
Fort Worth, clear	89	53	..
Helena, cloudy	81	44	.
Honolulu, rain	84	66	.06
Indianapolis, clear	84	51	..
Jacksonville, clear	81	64	.01
Juneau, cloudy	48	44	.22
Kansas City, clear	94	60	..
Los Angeles, cloudy	75	64	..
Louisville, clear	80	60	..
Memphis, clear	83	58	..
Miami, cloudy	84	73	.47
Milwaukee, clear	76	53	..
Mpls., St. Paul, clear	76	39	..
New Orleans, clear	83	61	..
New York, clear	76	56	..
Oklahoma City clear	91	60	..
Omaha, clear	87	53	..
Philadelphia, clear	74	54	..
Phoenix, clear	100	64	..
Pitsburgh, rain	79	59	T
Portland, Me., clear	67	52	..
Portland, Ore. clear	74	51	..
Rapid Ciy, clear	81	50	
Richmond, clear	77	50	
St. Louis, clear	90	55	..
Salt Lake City, clear	84	51	..
San Diego, cloudy	75	67	..
San Francisco, cloudy	63	56	..
Seattle, cloudy	69	54	..
Tampa, clear	84	69	..
Washington, clear	78	56	..
Winnipeg, M	M	M	M

(M—Missing; T—Trace)

Ohio Mental Expert Quits, Disappointed

CLEVELAND (AP) — Disappointed with Ohio's mental health program, Dr. Edward N. Hinko, director of the Cleveland Psychiatric Institute, has resigned to become assistant director of Michigans mental health program.

Dr. Hinko, 53, asked L. O. Dillon, state mental health commissioner, in a letter of resignation Wednesday to permit him to leave by Nov. 15. It was reported that he was offered $25,000 a year by Michigan, about $5,000 more than he is being paid by Ohio.

"Money alone did not dictate my decision," said Dr. Hinko. "I came to Ohio in 1955 because your state was embarking on a mental health program stressing psychiatric research and training. To be perfectly frank, recent times have shown that the program is not developing to my expectations.'

JFK Dedicates Arkansas Dam

HEBER SPRINGS, Ark. (AP)—President Kennedy dedicated a power and flood control dam today and declared a determination that "we shall continue to move ahead" to build the strength and greatness of America.

He said power and flood control projects, often denounced by opponents as pork barrel, boondoggle and white elephant, will continue to operate for the good of the country long after their critics are gone.

Kennedy spoke at the dedication of the Greers Ferry Dam, on the Little Red River near this north central Arkansas community.

Reds Say Gangsterism 'Inevitable' in U.S.

MOSCOW (AP) — The government newspaper Izvestia gave its readers a long account of the Joseph Valachi crime hearing in Washington and then commented Wednesday night

"Gangsterism is an inevitable companion of American society Such organizations as Cosa Nostra were and will be'

Police Radar Unit Leads to 24 Arrests

Circleville Police, utilizing their radar control device, stopped 71 motorists between Sept. 19 to Oct. 1.

According to Police Chief Robert Temple, 24 drivers were handed citations. Warning citations were issued to 47.

Radar officers reported Watt St as being the scene of most frequent speeding. They said the heaviest period of violations came between 4 and 6 p. m.

Temple said a careful check of the radar operations disclosed that speeds ranged from quite high to moderate. He said the unit will remain in full scale operation in an effort to curb speeding and hotrodding.

The unit will operate heavily in school zones, plus residential sections. Temple requested citizens to contact his office when speeding appears heavy in their areas.

Pedestrian Hit by Auto

Richard Carpenter, 64, of 301 Sumpter Ave., suffered a fractured left foreleg when struck by a car yesterday at Court and Franklin Sts.

Carpenter was taken to Berger Hospital. He was struck at 4:20 p. m.

Sondra Kathe, 16 Route 3, was the driver of the car. She was in the process of making a left turn from W. Franklin St.

Police said Carpenter was crossing from the northeast to the north west corner of Court St. Miss Kathe said she waited for a car from the opposite direction, then did not see the pedestrian when she made the turn.

Mainly About People

Mrs. Fanny M. Haley, Route 1, Stoutsville, is a medical patient in Mt. Carmel Hospital, Columbus. She is in room 401.

Mrs. Kenneth Hardman, Route 1, Stoutsville, has been dismissed from University Hospital.

Attend the Pre-Game Fish Fry, Friday, October 4th at the C.H.S cafeteria. Serving 5-8 p. m. All you can eat. Sponsored by the Circleville Booster Club. Tickets are available from members. —ad

Rummage Sale, Friday, October 4, 1-6 p. m.; Saturday, October 5, 9 a. m. to 6 p. m. 109 N. Court Sponsored by the Pickaway County Graduate and Registered Nurses Association. —ad.

Card Party, Jackson Twp. School, Sat., Oct. 5, at 8 p. m. Sponsored by the Jackson Twp Booster Club. —ad

F.O.E. 685 Round and Square Dancing, Saturday night October 5, 8:30 p. m. For all Eagle members and their guests. New band Jim Justus and Cumberland Play boys. Eagles come one come all —ad.

be smart
and
look
it!
With —
His and
Her
Sweaters
by Arrow
HERS . . . from $10.00
HIS . . . . from $10.95
Argyll and Blazer
Stripes
Caddy
Miller's

Berger Hospital News

ADMISSIONS

Richard Carpenter, 301 Sumpter Ave., surgical

Orin Dreisbach Sr., 163 E. Mound St., medical

Marcy Jean Hutchinson, daughter of Mr. and Mrs. Bill Duvall, Williamsport, tonsillectomy

DISMISSALS

Shelby Colburn, 719 S. Court St.

Mrs. Aaron Lumpe, 555 N. Pickaway St.

Katherine A. Wavering, 376 Meadow Lane

Judy E. Knece, Laurelville

Ellen H. Palm, Route 4

Dannie R. Hettinger, 175 Third Ave.

Mrs. Edgar Karr, Laurelville

Seven Treated At Hospital

A local youth who lacerated his tongue received emergency aid at Berger Hospital yesterday. A total of seven persons were treated and released.

Douglas Thompson, 15, of 146 W High St., bit his tongue while playing football, resulting in a laceration.

Russell Congrove, 38, Route 4, cut his left hand with a chisel.

Roberta Sue Miller, 9, of 512 S. Court St., fell at school and lacerated her right hand on a piece of glass.

Mary Prather, 27, of 226 Eastmore Ave., lacerated her right eye while shaking a rug.

Jack Russell, 24, of 305 Barnes Ave., suffered a contusion to his left leg while working for the Replogle Co.

Ronald Gaines, 24, of 343 Eva Drive, fell on a wet floor and lacerated his right eyebrow.

Danny Sanders, 15, Orient injured his right foot while playing football at Scioto Twp. School.

Deaths

MR. W. M. WINSTEAD

Word has been received here of the death of W M Winstead, West Hartford, Conn.

The Winstead family was prominent in Circleville.

Washington Grange To Install Officers

Washington Grange will hold an installation of officers at its regular meeting 7:30 p. m. Tuesday

T. M. Glick will serve as the installing officer.

McConnelsville Motorist Fined $1,000 Here

Muny Court Judge Levies Maximum for OMVI, No License

Theodore Dennis 37, McConnelsville, was handed a total fine of $1,000 and costs and sentenced to a year in the county jail today by Judge Sterling M. Lamb.

Dennis was arrested by Pickaway County Deputy Sheriff William Pontious for operating a motor vehicle while under the influence of intoxicants and for driving a car when he had no operator's license.

Dennis entered a plea of guilty on both counts. He was fined $500 on each and sentenced to two six-month jail sentences, to be served consecutively. His license was ordered suspended for three years

Judge Lamb pointed out Dennis had previous records that included a conviction on OMVI in Guernsey County Mar. 3 of this year, similar convictions in Muskingum County in 1962 and in Morgan County in 1951.

He also had three previous convictions of operating a motor vehicle without an operator's license, the latest of which was July 13 this year.

Other court cases today were:

David W. Crabans, 19, 386 Walnut St.; $30 and costs for driving a car when he had only a temporary permit without a licensed driver in the car.

Ruby J. Ferguson, 26, Pataskala; $29 bond forfeiture for speeding 70 miles per hour in a 50 mile zone.

Mart E. Stanley, 37, South Point, $15 and costs for speeding 75 miles per hour in a 60 mile zone.

Harold E. Albert, 55, Williamsport; $10 and costs for operating a motor vehicle not equipped with a legal muffler.

Jackie in Seclusion In Greek Vacation Villa

ATHENS, Greece (AP) — Jacqueline Kennedy stayed in seclusion in her vacation villa today, but informed sources said she would pay a tea-time call on the Greek royal family.

The 303-foot yacht Christina, put at her disposal by shipowner Aristotle Onassis rode at anchor in Glyphada Bay, waiting for Mrs. Kennedy to cruise the Greek islands.

Women Claim Money in Lima Mystery

LIMA, Ohio (AP)—Two elderly women have filed a replevin suit in Allen County Common Pleas Court for recovery of $7,800 in cash that was found by Lima police last week in the possession of Billy Ray Lentz.

The 38-year-old Lentz was arrested Sept. 25 after he was observed on a spending spree. He reportedly gave a cab driver a $50 tip and, at the time of his arrest in a local tavern, he was lighting cigarettes with $20 bills.

When taken into custody, officers found some $8,000 on his person, all in consecutively numbered $100 bills. Lentz could give no satisfactory answers to where he got the money and authorities could find nothing irregular about the bills.

Lentz was released but police confiscated the money, pending further investigation.

In the suit filed Wednesday, Mrs. Myrtle Schlup of Lima and Mrs. Jesse M. Dray of Findlay claim the money belongs to them. Lentz resides in an apartment house owned by Mrs. Schlup.

The women said they received the cash as dividends on investments. Mrs. Schlup claimed $2,600 as her share and Mrs. Dray, $5,200.

No charges have been filed against Lentz and there was no indication in the suit as to how Lentz obtined the money.

★★★★★★★★★★★★★★
STARLIGHT CRUISE IN Theatre
Now—Fri.—Sat.

WHY DID SHE GIVE HER LOVE TO A STRANGER...?
M-G-M presents
IN THE COOL OF THE DAY
Starring PETER FINCH · JANE FONDA · ANGELA LANSBURY
PANAVISION METROCOLOR
WITHOUT SHAME OR GUILT!
LAURENCE HARVEY
FRANCE MARTHA NUYEN-HYER
in HAL WALLIS' PRODUCTION
TECHNICOLOR
A GIRL NAMED TAMIKO
★★★★★★★★★★★★★★

Court News

DIVORCE FILED

Wanita J. Baldwin vs James R. Baldwin

DIVORCE GRANTED

Frederick O. Dountz vs Marilyn G. Dountz

DIVORCE DISMISSED

Grayce M. Hamner vs Richard B. Hamner

REAL ESTATE TRANSFERS

Hattie Ann Groce dec'd. to Vernon Horsley and wife, lot 28, Powell's 3rd addition, Ashville

C. F. Replogle Co. to Container Corp. of America, 4.5 acres, Circleville Twp.

Charles R. Huffer and wife to Robert H. Huffer, undivided ½ interest of lot 1748, Circleville

Tools Are Taken From Car Trunk

Earl Skaggs, Starkey Drive, yesterday reported the theft of approximately $80 worth of tools.

Skaggs told police the tools were taken from the trunk of his car which was parked in front of his house. He said the trunk lid was forced.

The tool box that was removed contained two complete sets of snap-on socket wrenches.

NORTH Auto Theatre ON OLD 23
2 MILES NORTH ON OLD 23
TONITE thru SUN.

THE FIRST JAMES BOND FILM ADVENTURE IN ESPIONAGE!
IAN FLEMING'S
"Dr. No"

Starring SEAN CONNERY as James Bond
URSULA ANDRESS
JOSEPH WISEMAN
JACK LORD
TECHNICOLOR Released by United Artists
Plus Starts 7:30
PROMETHEUS ENTERPRISES INC. PRESENTS
CARROLL BAKER
SOMETHING WILD

Stonerock TV Celebrates RCA Victor Week 4 Big Ways

F R E E — Deluxe Roll-a-Bout Portable TV Stand with Purchase!

FREE — RCA Victor Dynagroove Album with Purchase of RCA Victor Portable Stereo

2 Beautiful Walt Disney Drinking Mugs Free — F R E E

A Set of Four WALT DISNEY Place Mats for Just Looking — Listening to RCA VICTOR FREE

"The Pick of the Portables"

AMAZING LOW PRICE!
Here's a jaunty new 1964 RCA Victor Sportabout TV that's just the ticket for on-the-go portable viewing fun. It's light and lively . . . travels about on its sturdy, metal stand with the greatest of ease. All-new RCA Power Grid Tuner and 18,000 volts of picture power delivers crisp, clear, steady pictures with sparkling detail, plus the dependability of Space Age Sealed Circuitry.

RCA VICTOR POCKETTE TRANSISTOR RADIO

Portable fun at a budget price. Shirt pocket size. it contains 6 transistors, plus 2 crystal diodes that pulls in stations strong and clear. "Golden Throat" tone, "High T" circuit for longer battery and transistor life.

$14.88
Model 3RH1

STONEROCK TV
SALES AND SERVICE
408-410 S. PICKAWAY ST. "WHERE SERVICE PREVAILS" GR 4-4756
PICKAWAY COUNTY'S LARGEST COLOR TV DEALER

New Bowling Green Prexy Tries To Change 'Image'

BOWLING GREEN, Ohio (AP) —Dr. William Travers Jerome III, the new, 44-year-old president of Bowling Green State University, has no particular liking for the accepted image of a college president.

He's presenting a new image to the Bowling Green community along with the traditional pose of the academician — something that could be described as deliberately unconventional.

"I try to be honest, simple, direct, nothing more — and this is extremely confusing to most people," he explains.

Tall, greying, Dr. Jerome is beginning his first school year at Bowling Green with an air of confidence most find refreshing in a college president. He is not afraid of being inconsistent; he laughs out loud at the theory that a good administrator must keep people off-balance.

"If you are unsure of yourself or don't have basic confidence in people, that's the best way to keep your job," he conceded, adding: "Socrates said, 'Know thyself,' and then he asked, 'Why, why, why? To me that is a very direct way to handle a situation, but society is not ready for the truth. They gave Socrates the hemlock."

Nothing is a substitute for getting at the simple truth of an issue, assuming you can identify the truth, he said.

One of his earlier concerns, now laid to rest, was that his job might prevent him from getting to know the townspeople as well as he would like. There had been plans to remodel a dwelling at the edge of the campus for his family. Now, a house for the president has been found at the opposite end of town from the university.

"Presidents 'conventionally' have lived next to the campus,' he said, "but our original hopes had been to find a house in the community. Once in a while we want to forget the university and remember that we are part of a town where we want to live. In effect, we're trying to say we want friends — and not always among the university people.

"Living under the spectre of a 'town-gown' feeling can do more to spoil the fun of being an administrator than anything else. We'll be living with these people and we'd love for them to feel, 'Gee, it's wonderful the university is doing so well.'

Dr. Jerome comes to Bowling Green from the post of dean of the College of Business Administration at Syracuse University. He accepted the post here because when the offer came up he was in the mood for a challenge.

"I simply saw here a good university with potential of becoming a great university," he said. "This is one of the areas in which there is a great deal of misconception about how a new president is selected. People think it's very cold-blooded, but actually it is one of the great lotteries of life. The process is a delightful story. I can't think of anything more haphazard than the selection of an administrator —for a university or in business."

Earlier campus problems here, (many months ago a series of student demonstrations against rigid campus rules and regulations got wide news coverage) he feels, have been blown out of proportion.

He said, "but they do not necessarily reflect the intrinsic strength. Similar situations arise in government and business.

"People have been distracted by disagreements publicized by the press and have missed the basic strength of the organization."

He believes the university has done a remarkable job of training students and gathering a fine faculty. He hopes to create an atmosphere in which young people find "something wonderful about living in our day and age so that they are not afraid or apologetic about our beliefs. We have a rich heritage but it is one that we can greatly improve. Our country can stand up to alien ideas with confidence."

He adds:

"The learning process is negative. We concentrate on what is wrong and forget what is right about the way we think and behave as individuals and as a nation. We have almost a humbleness — a backward looking."

Young people should face the future with "faith, conviction — a kind of religion,' he believes.

He said he wants the talented people to have an opportunity to put their ideas and programs into effect. What is needed to accomplish this, he said, is a matter of environment — "government of this type calls for a close relationship among the faculty, students and staff. It is a process of bringing out ideas and innovations, of creating a desire to speak out and exchange ideas confident that even if they are contrary to folklore, no one will sit on them. It is a willingness to experiment.'

But he plans no magic.

"The resources are here," he said, "or I wouldn't have had the courage to come."

Ohioan, 86, Is Elected By War Veterans Group

LANSING Mich. (AP) — An Ohioan has been elected to a junior post in a national organization—at the age of 86.

He's William C. Sanzenbacher of Toledo — victor in a runoff election for junior vice-commander of the United Spanish War Veterans Wednesday at the six national encampment.

Insurance Man's Estate Is Set at $2.6 Million

HAMILTON, Ohio (AP)—An inventory of one of the largest estates reported in Butler County in recent years was filed in Probate Court Wednesday. The inventory showed Howard L. Sloneker, former chairman of the board of the Ohio Casualty Insurance Co., left an estate of $2,621,976 when he died May 22.

Non-Catholics Impressed by Pope's Effort

VATICAN CITY (AP) — Many non-Catholic observers at the Vatican Ecumenical Council are deeply impressed by the efforts of Pope Paul VI to continue the Council.

Sixty-three delegates from 21 non-Catholic church bodies have privileged seats inside St. Peter's Basilica when the 2,500 council fathers meet.

The new Pontiff obviously made a mark when he said at the resumption of the council Sunday:

"If we are in any way to blame for . . . separation, we humbly ask God's forgiveness and ask pardon, too, of our brethren who feel themselves to have been injured by us.'

Said the Rev. Dr. Harold De Soysa, Anglican archdeacon of Colombo, Ceylon: "That was far more than any Pope has said before.'

The Rev. Albert C. Outler, American delegate from the World Methodist Council, commented: "I think it was a splendid statement of the spirit of Pope John and a new level of precision and direction has been given to the program of work for the pontificate of Pope Paul.'

Canon Peter John Mann of the Old Catholic Church (Union of Utrecht) termed the Pope's speech "very encouraging.'

Youth Pleads Guilty In Rape of Ohio Woman

SOUTH BEND, Ind. (AP)—One of three Illinois youths alleged to have participated in an attack on a young Cleveland woman Aug. 5 pleaded guilty to robbery and rape charges Wednesday. Sentencing is pending for Myron E. Taborn, 18, of Cairo, Ill.

The woman 22 was abducted from the car in which she and a Cleveland man were napping along U.S. 20 in this area.

NEW JETSTAR SERIES — The new Jetstar 88 series for 1964 is a lower-priced companion to the high-performing Dynamic 88 and Super 88. The Holiday Sedan (shown above) is one of four models in this new Oldsmobile series. The new line of Oldsmobiles will go on display beginning Friday at Clifton Motor Sales, 119 S. Court St.

Jailed Woman Has Baby

YOUNGSTOWN, Ohio (AP) — Less than 24 hours after she was sentenced to 90 days in the Mahoning County jail for shoplifting, Mrs. Francis Flint, 22, of Youngstown gave birth to a boy in St. Elizabeth Hospital Wednesday.

USE THE CLASSIFIEDS

Ohio Spanish War Vets Plan Reunion in Kenton

KENTON, Ohio (AP) — The three dozen known living veterans who fought with the 2nd Ohio Volunteer Infantry in the Spanish-American War are scheduled to meet here Oct. 9 for the regiment's annual reunion. Hundreds of men were in the 11 companies of the regiment when it was mustered into the federal service on April 25, 1898, at Kenton.

Seven Santa F Trail sites in Kansas, Missouri, Oklahoma and New Mexico recently were declared eligible for the status of Registred National Historic Landmarks.

Lausche Efforts To Curb Fish Subsidies Defeated

WASHINGTON (AP) — The effort of Sen. Frank J. Lausche, D-Ohio, to hold federal subsidies toward construction of domestic fishing vessels to 33 1-3 per cent went by the boards Wednesday. The Senate passed 57-14 a bill by coastal states members providing up to 55 per cent in government aid in the program aimed at modernizing the fishing fleet.

Death Claims Man, 77, Cited for Manslaughter

LIMA, Ohio (AP) — Lawrence Brecht, 77, of Leipsic who was charged with involuntary manslaughter Monday in connection with the Sunday Traffic death of a Leipsic woman, was found dead at his farm home Tuesday.

A physician said Brecht, a widower, died of a heart attack.

Mrs. Anna C. Burner, 80, was killed when the car she was riding in collided with one driven by Brecht at an intersection near Leipsic.

Romany·Spartan Ceramic Tile

LOW-COST WAY TO BETTER LIVING

Whether you're building or remodeling, don't overlook the many advantages of ceramic tile as a floor and wall finish in bath, kitchen and utility room and for entrance hall floors. With Romany·Spartan you can choose from a broad range of popular colors, sizes and finishes to create the exact decorative effect you wish in any room. Romany·Spartan tile retains its sparkling beauty for a lifetime with ever so little care and it never needs replacement. In spite of its luxurious appearance, its cost is amazingly low. Expert craftsmen can install your tile in a hurry—hardly disrupting your normal household routine. Why not call right now for a free estimate and an opportunity to see our Romany·Spartan samples. There's no obligation, of course, and our work is guaranteed.

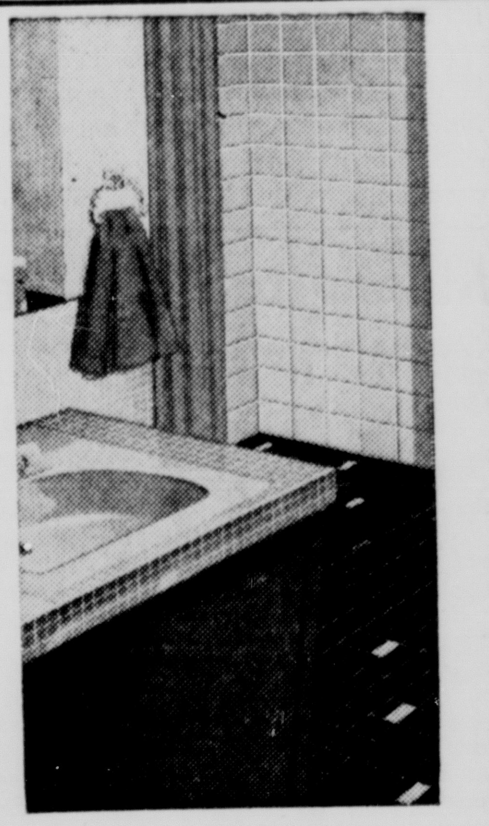

ROMANY SPARTAN

WARDELL'S CARPET & RUGS

146 W. Main St. — GR 4-2865

SPOTLIGHT SALE

SPECIAL! 1955 PLYMOUTH
Standard Transmission
$75.00

SPECIAL! 1953 FORD
Hardtop, Standard Transmission
$50.00

1959 THUNDER-BIRD
Hardtop, V-8, Automatic, Power Steering and Brakes, Radio, Green and White.
$1895.

We're putting the spotlight on these Used Cars that were traded-in last week on the new 1964 Ford. Prices are so low that you will have to see them to believe it. Come out today and S-A-V-E-!

1958 OLDSMOBILE 98
Convertible, Full Power, White with Red Interior, Sharp at Only:
$995.

1958 EDSEL
4-Door Hardtop, Full Power, V-8, Automatic, Like New
$495.

1957 MERCURY
4-Door, V-8, Automatic, 2-Tone Brown, Real Sharp
$595.

SPOTLIGHT SALE

1963 STUDEBAKER
2-Door, Standard Transmission, One Owner, 12,000 Miles
$1795.

1962 FORD
Galaxie, 4-Door, V-8, Cruise-o-matic, Power Steering, Radio, Whitewall Tires
$1995.

1961 COMET
Standard Transmission, 4-Door, One Owner, White Finish
$1395.

1960 FORD
2-Door, Standard Transmission, Radio, Black with Whitewalls
$1095.

1960 CHEVROLET
4-Door Station Wagon, Standard Transmission
$1295.

1960 DODGE
4-Door, Standard Transmission, One Owner, Red and White
$995.

1963 FORD
Galaxie 500, 4-Door, V-8 with Cruise-o-matic, Padded Dash and Visors, Radio, Power Brakes and Steering. White Finish, One Owner, 7,000 Miles. Sold New for $3600.
OUR PRICE $2795.

1962 FORD
Galaxie 500 Convertible, V-8, Cruise-o-matic, Power Brakes and Steering, Radio, White Sidewall Tires, One Owner, 24,000 Miles, Red with Black Top.
$2295.

1959 FORD
Galaxie Convertible, Coral Bottom Finish with New Nylon Black Top, White Sidewall Tires, V-8, Automatic, Extra Sharp.
$1295.

KENNY HANNAN FORD, INC.

596 N. COURT ST.

PHONE GR 4-3138

New Bowling Green Prexy Tries To Change 'Image'

BOWLING GREEN, Ohio (AP) —Dr. William Travers Jerome III, the new, 44-year-old president of Bowling Green State University, has no particular liking for the accepted image of a college president.

He's presenting a new image to the Bowling Green community along with the traditional pose of the academician — something that could be described as deliberately unconventional.

"I try to be honest, simple, direct, nothing more — and this is extremely confusing to most people," he explains.

Tall, greying, Dr. Jerome is beginning his first school year at Bowling Green with an air of confidence most find refreshing in a college president. He is not afraid of being inconsistent; he laughs out loud at the theory that a good administrator must keep people off-balance.

"If you are unsure of yourself or don't have basic confidence in people, that's the best way to keep your job," he conceded, adding: "Socrates said, 'Know thyself,' and then he asked, 'Why, why, why? To me that is a very direct way to handle a situation, but society is not ready for the truth. They gave Socrates the hemlock."

Nothing is a substitute for getting at the simple truth of an issue, assuming you can identify the truth, he said.

One of his earlier concerns, now laid to rest, was that his job might prevent him from getting to know the townspeople as well as he would like. There had been plans to remodel a dwelling at the edge of the campus for his family. Now, a house for the president has been found at the opposite end of town from the university.

"Presidents 'conventionally' have lived next to the campus,' he said, "but our original hopes had been to find a house in the community. Once in a while we want to forget the university and remember that we are part of a town where we want to live. In effect, we're trying to say we want friends — and not always among the university people.

"Living under the spectre of a 'town-gown' feeling can do more to spoil the fun of being an administrator than anything else. We'll be living with these people and we'd love for them to feel, 'Gee, it's wonderful the university is doing so well.'

Dr. Jerome comes to Bowling Green from the post of dean of the College of Business Administration at Syracuse University. He accepted the post here because when the offer came up he was in the mood for a challenge.

"I simply saw here a good university with potential of becoming a great university," he said. "This is one of the areas in which there is a great deal of misconception about how a new president is selected. People think it's very cold-blooded, but actually it is one of the great lotteries of life. The process is a delightful story. I can't think of anything more haphazard than the selection of an administrator —for a university or in business."

Earlier campus problems here, (many months ago a series of student demonstrations against rigid campus rules and regulations got wide news coverage) he feels, have been blown out of proportion.

He said, "but they do not necessarily reflect the intrinsic strength. Similar situations arise in government and business.

"People have been distracted by disagreements publicized by the press and have missed the basic strength of the organization."

He believes the university has done a remarkable job of training students and gathering a fine faculty. He hopes to create an atmosphere in which young people find "something wonderful about living in our day and age so that they are not afraid or apologetic about our beliefs. We have a rich heritage but it is one that we can greatly improve. Our country can stand up to alien ideas with confidence."

He adds:

"The learning process is negative. We concentrate on what is wrong and forget what is right about the way we think and behave as individuals and as a nation. We have almost a humbleness — a backward looking."

Young people should face the future with "faith, conviction — a kind of religion,' he believes.

He said he wants the talented people to have an opportunity to put their ideas and programs into effect. What is needed to accomplish this, he said, is a matter of environment — "government of this type calls for a close relationship among the faculty, students and staff. It is a process of bringing out ideas and innovations, of creating a desire to speak out and exchange ideas confident that even if they are contrary to folklore, no one will sit on them. It is a willingness to experiment.'

But he plans no magic.

"The resources are here," he said, "or I wouldn't have had the courage to come."

Ohioan, 86, Is Elected By War Veterans Group

LANSING Mich. (AP) — An Ohioan has been elected to a junior post in a national organization—at the age of 86.

He's William C. Sanzenbacher of Toledo — victor in a runoff election for junior vice-commander of the United Spanish War Veterans Wednesday at the six national encampment.

Insurance Man's Estate Is Set at $2.6 Million

HAMILTON, Ohio (AP)—An inventory of one of the largest estates reported in Butler County in recent years was filed in Probate Court Wednesday. The inventory showed Howard L. Sloneker, former chairman of the board of the Ohio Casualty Insurance Co., left an estate of $2,621,976 when he died May 22.

Non-Catholics Impressed by Pope's Effort

VATICAN CITY (AP) — Many non-Catholic observers at the Vatican Ecumenical Council are deeply impressed by the efforts of Pope Paul VI to continue the Council.

Sixty-three delegates from 21 non-Catholic church bodies have privileged seats inside St. Peter's Basilica when the 2,500 council fathers meet.

The new Pontiff obviously made a mark when he said at the resumption of the council Sunday:

"If we are in any way to blame for . . . separation, we humbly ask God's forgiveness and ask pardon, too, of our brethren who feel themselves to have been injured by us.'

Said the Rev. Dr. Harold De Soysa, Anglican archdeacon of Colombo, Ceylon: "That was far more than any Pope has said before.'

The Rev. Albert C. Outler, American delegate from the World Methodist Council, commented: "I think it was a splendid statement of the spirit of Pope John and a new level of precision and direction has been given to the program of work for the pontificate of Pope Paul.'

Canon Peter John Mann of the Old Catholic Church (Union of Utrecht) termed the Pope's speech "very encouraging.'

Youth Pleads Guilty In Rape of Ohio Woman

SOUTH BEND, Ind. (AP)—One of three Illinois youths alleged to have participated in an attack on a young Cleveland woman Aug. 5 pleaded guilty to robbery and rape charges Wednesday. Sentencing is pending for Myron E. Taborn, 18, of Cairo, Ill.

The woman 22 was abducted from the car in which she and a Cleveland man were napping along U.S. 20 in this area.

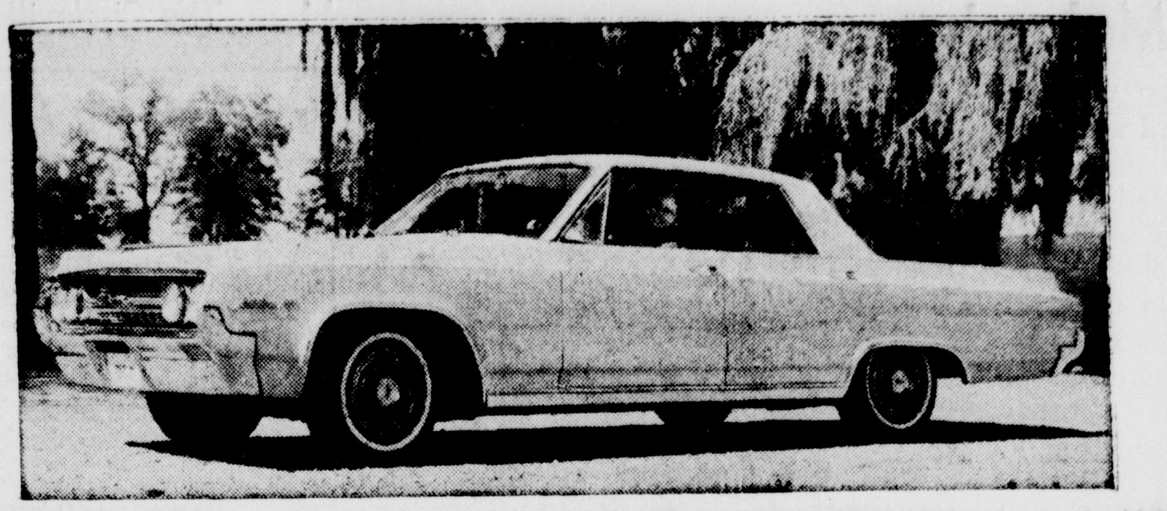

NEW JETSTAR SERIES — The new Jetstar 88 series for 1964 is a lower-priced companion to the high-performing Dynamic 88 and Super 88. The Holiday Sedan (shown above) is one of four models in this new Oldsmobile series. The new line of Oldsmobiles will go on display beginning Friday at Clifton Motor Sales, 119 S. Court St.

Jailed Woman Has Baby

YOUNGSTOWN, Ohio (AP) — Less than 24 hours after she was sentenced to 90 days in the Mahoning County jail for shoplifting, Mrs. Francis Flint, 22, of Youngstown gave birth to a boy in St. Elizabeth Hospital Wednesday.

USE THE CLASSIFIEDS

Ohio Spanish War Vets Plan Reunion in Kenton

KENTON, Ohio (AP) — The three dozen known living veterans who fought with the 2nd Ohio Volunteer Infantry in the Spanish-American War are scheduled to meet here Oct. 9 for the regiment's annual reunion. Hundreds of men were in the 11 companies of the regiment when it was mustered into the federal service on April 25, 1898, at Kenton.

Seven Santa F Trail sites in Kansas, Missouri, Oklahoma and New Mexico recently were declared eligible for the status of Registred National Historic Landmarks.

Lausche Efforts To Curb Fish Subsidies Defeated

WASHINGTON (AP) — The effort of Sen. Frank J. Lausche, D-Ohio, to hold federal subsidies toward construction of domestic fishing vessels to 33 1-3 per cent went by the boards Wednesday. The Senate passed 57-14 a bill by coastal states members providing up to 55 per cent in government aid in the program aimed at modernizing the fishing fleet.

Death Claims Man, 77, Cited for Manslaughter

LIMA, Ohio (AP) — Lawrence Brecht, 77, of Leipsic who was charged with involuntary manslaughter Monday in connection with the Sunday Traffic death of a Leipsic woman, was found dead at his farm home Tuesday.

A physician said Brecht, a widower, died of a heart attack.

Mrs. Anna C. Burner, 80, was killed when the car she was riding in collided with one driven by Brecht at an intersection near Leipsic.

Romany·Spartan Ceramic Tile

LOW-COST WAY TO BETTER LIVING

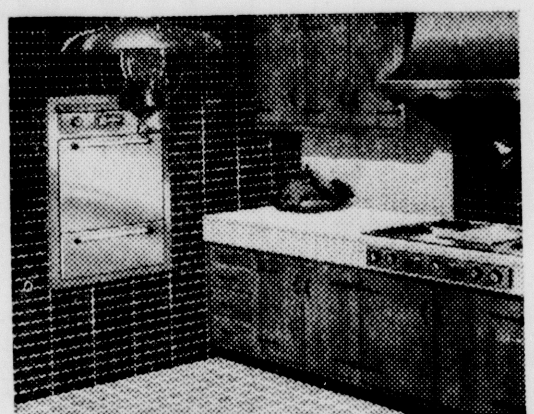

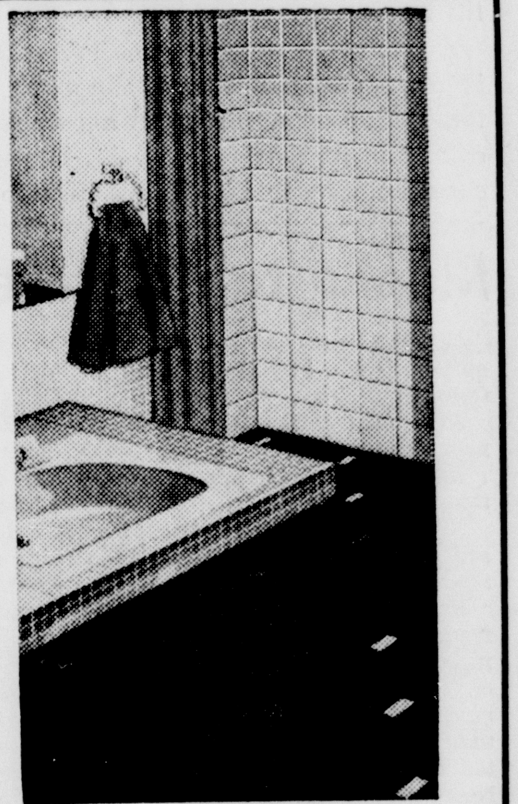

Whether you're building or remodeling, don't overlook the many advantages of ceramic tile as a floor and wall finish in bath, kitchen and utility room and for entrance hall floors. With Romany·Spartan you can choose from a broad range of popular colors, sizes and finishes to create the exact decorative effect you wish in any room. Romany·Spartan tile retains its sparkling beauty for a lifetime with ever so little care and it never needs replacement. In spite of its luxurious appearance, its cost is amazingly low. Expert craftsmen can install your tile in a hurry—hardly disrupting your normal household routine. Why not call right now for a free estimate and an opportunity to see our Romany·Spartan samples. There's no obligation, of course, and our work is guaranteed.

ROMANY SPARTAN

WARDELL'S CARPET & RUGS

146 W. Main St. — GR 4-2865

SPOTLIGHT SALE

SPECIAL!
1955 PLYMOUTH
Standard Transmission
$75.00

SPECIAL!
1953 FORD
Hardtop, Standard Transmission
$50.00

1959 THUNDER-BIRD
Hardtop, V-8, Automatic, Power Steering and Brakes, Radio, Green and White.
$1895.

We're putting the spotlight on these Used Cars that were traded-in last week on the new 1964 Ford. Prices are so low that you will have to see them to believe it. Come out today and S-A-V-E-!

1958 OLDSMOBILE 98
Convertible, Full Power, White with Red Interior, Sharp at Only:
$995.

1958 EDSEL
4-Door Hardtop, Full Power, V-8, Automatic, Like New
$495.

1957 MERCURY
4-Door, V-8, Automatic, 2-Tone Brown, Real Sharp
$595.

SPOTLIGHT SALE

1963 STUDEBAKER
2-Door, Standard Transmission, One Owner, 12,000 Miles
$1795.

1962 FORD
Galaxie, 4-Door, V-8, Cruise-o-matic, Power Steering, Radio, Whitewall Tires
$1995.

1961 COMET
Standard Transmission, 4-Door, One Owner, White Finish
$1395.

1960 FORD
2-Door, Standard Transmission, Radio, Black with Whitewalls
$1095.

1960 CHEVROLET
4-Door Station Wagon, Standard Transmission
$1295.

1960 DODGE
4-Door, Standard Transmission, One Owner, Red and White
$995.

1963 FORD
Galaxie 500, 4-Door, V-8 with Cruise-o-matic, Padded Dash and Visors, Radio, Power Brakes and Steering. White Finish, One Owner, 7,000 Miles. Sold New for $3600.
OUR PRICE **$2795.**

1962 FORD
Galaxie 500 Convertible, V-8, Cruise-o-matic, Power Brakes and Steering, Radio, White Sidewall Tires, One Owner, 24,000 Miles, Red with Black Top.
$2295.

1959 FORD
Galaxie Convertible, Coral Bottom Finish with New Nylon Black Top, White Sidewall Tires, V-8, Automatic, Extra Sharp.
$1295.

KENNY HANNAN FORD, INC.

596 N. COURT ST. PHONE GR 4-3138

Rocky Road for Malaysia

Malaysia's rocky beginning was not much different from the turmoil which accompanied the shaping of a federation from four widely separated states stretching 1,600 miles across Southeast Asia. But the witholding of diplomatic recognition by the Philippines and Indonesia was a particularly harsh greeting to the new nation from its most important neighbors.

Indonesia's President Sukarno filled his expected role as leader of the hysterical masses against "western imperialism," "colonialism," and all the other customary epithets associates of the remlin resort to in an attempt to cover up their own dictatorships when a new, free nation is born.

Philippine antagonism to Malaysia is more difficult to understand, except that Malaysia may be presumed to have a trade advantage over other countries of Southeast Asia, as a member of the British Commmonwealth. At least the Manila objection to Malaysia is economic, not political

Achmed Sukarno's dislike for Malaysia is deep and vindictive. He sees the new federation as a threat to his dream of domination of Southeast Asia. His quest for personal power is leading him to aggressive acts which are a definite threat to the peace of the region.

Malaysia's 15,000 - an army is incapable of putting up more than token resistance to overt aggression by Indonesia, but London has carefully preserved a defense agreement with the new federation which will prevent direct action against the member states of Singapore, Malaya, Sarawak and Sabah.

For five months raids have been made into border areas of Sarawak by guerillas trained and based in Indonesia. A tough, well-organized communist underground within the sizable Chinese community in Sarawak is doing its best to foment internal strife with the aim of taking over the country which shares a small part of the island of Borneo with Indonesia.

In favor of the federation is a sound economy, a currency recognized among the most stable in the world and a strongly pro-Western government. Malaysia's firm foundation gives every indication of weathering the storm of independence, but the long range problems of a free and prosperous state existing alongside the Indonesian dictatorship with its ruined economy and power-mad ruler will require nerves of steel and resolute allies.

Manhattan Is Rare in October

By Hal Boyle

NEW YORK (AP)—No one is quite sober in Manhattan in October.

Everyone drinks the wine of new possibility.

Anything can happen; everything does.

New York City advertises herself as a summer festival, but she is even more of a fall fiesta.

Her fugitive children troop back from their summer hideaways, mosquito-scarred and full of tales of country adventure. But they really don't start living gain until they cross the Bronx line, or enter the Lincoln tunnel and leave New Jersey behind. Any time spent anywhere but here doesn't count — it's a period in a cocoon.

Now in October the cocoon time is over, and Manhattan again becomes a siren city, the American enchantress.

The word is "big." Everybody has big plans, big dreams, big hopes — the big angle. Every bus, every train, every plane unloads hard-eyed or starry-eyed schemers who come here to seek the big chance, to beat the big city down to their size.

The hammering sound of new buildings going up and old buildings coming down echoes all day. Crews of workmen seem to be ripping up every pavement as they lay new utility lines or repair deep pockmarks.

Out in Flushing Meadows Bob Moses and his merry elves are clothing the skeleton of the giant world's fair in a mad race against time to get the biggest show in history ready by next April.

Flying footballs replace the thump of baseballs in gloves on city playgrounds. The pigeons outside the Central Park Zoo get fewer handouts, and the polar bears gambol gaily in their chilling pool. Old ladies wait for sunny afternoons to lean plump arms on pillows in tenement windows and stare down with timeless curiosity on the antics of mankind.

A fresh glitter comes to tawdry Broadway. Old shows close. New shows open—and some close. But in Tin Pan Alley the pianos go on tinkling forever.

On Fifth Avenue, the fabulous store windows drip with furs and jewels. Along the Bowery, bums shiver and wonder where they'll get an overcoat. In expensive restaurants the gin and tonic gives way to the vodka martini.

Life itself is just one big cocktail party in the big town now. Everyone from Park Avenue cinderellas to Greenwich Village beatniks shares a feeling of exultant intoxication, for no one is quite sober in Manhattan in October.

Who'd want to be?

The Business World

By Sam Dawson

NEW YORK (AP) — If a concerted drive on U.S. gold stocks really gets rolling — unlikely as that is—what could we do? Other nations hold 20 billion worth of dollar credits that theoretically could be turned in to the U.S. Treasury with a demand for payment in gold. And we now have $15.5 billion of that metal, with $12 billion of it a legal reserve for U.S. currency.

— The United States could free the currency reserve. The additional $12 billion of gold available to settle foreign claims presumably would halt the drive.

—The United States could suspend payment in gold and hold onto its hoard.

—The United States could devalue the dollar. Since 1933 the legal price of gold has been $35 an ounce. If Congress doubled the price, our store would be valued at $31 billion, more than enough to settle the 20 billion in foreign dollar claims (which over night would have lost half of their value in gold.)

American monetary experts think any of the three moves most unlikely now—just as they are confident steps will be taken to make any run on reserves a very far-out threat indeed.

Freeing the reserves backing our currency has been advocated both here and abroad. But it runs up against strong traditional opposition. George S. Moore, president of First National City Bank, New York, points out that "any prolonged debate in Congress over the enactment of such legislation would further damage confidence in the dollar."

Why the need for suspension of gold payments is unlikely to arise is summed up by Dr. M. A. Kriz, senior economist of the same bank: "Of the $20 billion of short-term liabilities to foreigners, $12 billion is held by governments and central banks. They have a vital stake in maintaining the present monetary system. Foreign commercial banks, businesses and individuals holding the other $8 billion of short-term dollars need large working balances in dollars in their day-to-day business and for prospective dollar needs."

Since World War II many governments have counted dollars right along with gold as monetary reserves backing their own currencies. Loss of confidence — suspension—devaluation — would play hob with international settlements. That is why other nations are as determined as Washington that none of these things happens.

First off, the principal monetary nations probably would devalue their currencies right along with us. The payments problem would be right where it was, except for the loss of value in gold of their dollar reserves. And since only Congress could change the price of gold in dollars, while the debate was on other nations would dump their dollar holdings fast.

The Herald

A Galvin Newspaper

P. F. RODENFELS Publisher

A daily newspaper consolidating the Circleville Herald and the Daily Union Herald.

Entered as second class matter at the Circleville Post Office under the act of March 3. 1879.

Published every afternoon except Sunday at the Herald Building. 210 North Court Street. Circleville, Ohio by the Circleville Publishing Company.

SUBSCRIPTION PRICES

By carrier in Circleville 35c per week. By mail in Pickaway County. $8 per year. Elsewhere in Ohio, $10 per year. Outside Ohio $14.

Telephones

Business GR 4-3131 News GR 4-3132

National Advertising Representative

AMERICAN NEWSPAPER REPRESENTATIVES INC

Atlanta · Chicago · Detroit
Los Angeles · New York

More than Meets the Eye

By John Chamberlain

Senator Stuart Symington, the watchdog of the stockpiles, has recently pointed to various abuses which have attended the efforts of this nation to be forehanded in applying the "ever normal granary" principle to the business of storing strategic metals. Since the Senator, who hails appropriately from the "show me" state of Missouri, is almost incredibly learned in all things that affect military preparedness, I am sure that the excesses he points to are real, at least to some extent. But, lest we be tempted to toss the stockpiling baby out with dirty bathwater, it should be noted that the stockpilers have a good case for most of the things they have done.

The stockpiles, as of recent record, consist of close to a hundred items, mainly mineral, that are valued at approximately eight billion dollars. They were acquired in good part during and just after the Korean War, when it was deemed advisable to keep on hand a domestic backlog of strategic commodities equal to the economy's industrial consumption of them for one year. Lately, such a backlog has come to seem excessive and some $3.4 billion of the stockpile has been classified as surplus.

Thus the shift in thinking about strategic safeguards has served to put the government retroactively in a bad light. It seems to have been "wasteful" to the tune of some four billion dollars. And if the current drive to "relax cold war tensions" and save on the military budget takes on bigger proportions, the stockpiles will seem even more wasteful. They will take on the guise of costly and unnecessary inventory.

But before we begin to apply the principles of peacetime cost accounting to our backlog of strategic minerals, we might reflect a bit on the situation of the U.S. Continent in the middle of two potentially unfriendly oceans. Approximately three - fourths of our stockpiled material has come in from overseas, or from outside our own borders on our own continent. We are dependent on foreign nations for nickel, tungsten, tin, manganese, and chrome. Much of our bauxite, the raw material for aluminum production, comes from other countries.We have enough high-cost domestic copper but in times of emergency it helps to be able to obtain cheaper copper ore from Chile. Even our own deposits of lead and zinc are hardly enough to take care of local requirements.

Now, it may be that the likelihood of a war of direct confrontation with the Soviet Union has largely evaporated. The mutual nuclear checkmate may prove a sufficient deterrent to both the NATO powers and the Soviet and its East European satellites. But this by no means gives the U.S. a guarantee that its access to strategic minerals in the outer world will remain unimpeded.

For it reckons without the possibility of local "Titoist" or "Maoist" revolutions in those parts of the world that have been supplying us with such things as tungsten, tin, and bauxite.

In this connection, the story of what happened to our sources of nickel in Castro's Cuba is instructive. Most of our nickel has always come from Canada. But the nickel sources to the north of our border are concentrated in Ontario and northern Manitoba, and they could be put out of commission with a very few strategically placed bombs. To decentralize our sources of nickel in World War II we built a nickel plant in Cuba, with a capacity to supply some fifteen per cent of our needs. A second nickel plant was built in Cuba after the war.

Needless to say, these have now been swallowed up by Castro. And the Cuban nickel, instead of coming to us, is going to countries behind the Iron Curtain.

Our overseas sources of bauxite could easily go the way of the Cuban nickel. Currently we need about fourteen million tons of bauxite a year for the aluminum industry. There are big deposits of bauxite in British Guiana, in Haiti, and in the Dominican Republic. Well, if Chedli Jagan's crew of Marxists succeeds in taking complete control of the government in British Guiana, it isn't likely that this source of bauxite would be available to us for very long. And there is always the chance that the Castroites will win in Haiti and Santo Domingo.

We are vulnerable, too, in tungsten, which comes from South Korea, and in cobalt, which is mined in the Congo. South Korea and the Congo are under constant threat, so there is considerably more to this business of stockpiling than meets the eye.

LAFF-A-DAY

"I want to thank all of you wonderful fans—except the wise guy who gave me the bushel basket—"

Try and Stop Me

—By BENNETT CERF—

P. G. WODEHOUSE, extolling the virtues of the once perfect, but now practically extinct English butlers, tells about one who presided over a mansion in Ireland. One day a gang of Sinn Feiners descended upon the place, and battered down the front door with axes. Inside the butler awaited them to tell them austerely, "His Lordship is not at home." They wrecked the house from cellar to attic, and finally set fire to it. On leaving, they found the butler still standing statuesquely in the hall. Flames were everywhere, and ceilings were crashing down, but the butler stopped the mob to ask, "Who shall I say called, gentlemen?"

• • •

The volunteer fire department in a certain Westchester community suffers from a chronic lack of funds. This year there's a genuine crisis. "Now, when the fire alarm goes off," mourns the Chief, "we have to rush down to Hertz or Avis and rent a truck!"

• • •

A famous trainer at the Cain Hoy stables was asked his master plan for winning races. "It's easy enough," nodded the trainer. "All a jockey has to do is get his horse out in front at the starting gate—and keep improving his position from there on."

© 1963, by Bennett Cerf. Distributed by King Features Syndicate

Speaking of YOUR HEALTH...

By LESTER L. COLEMAN, M.D.

Almost every conceivable kind of medication has been dispensed in capsule form, but no one could have predicted that space science would so soon contribute a tiny radio transmitter to be swallowed in capsule form for medical diagnosis.

This has actually been accomplished through the newly developed science of telemetry, which takes exact measurements of instruments in orbiting satellites. The principles of telemetry that track flight instruments traveling around the earth at thousands of miles per hour are being applied to industry, meteorology and also to medicine.

Doctors applying medical telemetry are now using radio transmitters enclosed in a small capsule to seek previously unobtainable information from distant parts of the body.

When the "space capsule" is swallowed, it remains in the body for about two days. During this time it collects and transmits through a "receiving set", vital information about the blood pressure of arteries deep inside the body. Even the acidity of the contents of the stomach can be "radioed" to a central control station

A brilliantly conceived new use of telemetry is said to measure painlessly and accurately the chances of pressure within the eyeball. It is speculated that this important information will be significant in the prevention of a condition of the eyes known as glaucoma.

The science of medicine is no longer an isolated one. Medical research draws from every physical, psychological and even far - distant science the information that can be applied for better health.

The age of a man is said to be calculated by the condition of his blood vessels. Changes in the size, shape and calibre of the arteries and veins of the vital organs of the body are unquestionably important factors in health and disease The arteries and veins of the legs are particularly vulnerable to vascular disorders.

One of these disorders is called Raynaud's disease.

Occurring mostly in women, it is associated with severe spasms of the blood vessels of the hands, fingers and legs. Blanching and blueness of the extremities are seen, especially when there has been exposure to sever cold. Attacks are sometimes precipitated by intense emotional upsets.

Raynaud's disease has been ascribed to injury, tobacco, drugs and endocrine disturbances. These, and emotional stress, are said to produce an imbalance of the delicate network of nerves that control the contraction and dilation of blood vessels.

These attacks of vaso - spasm can last for a few minutes or extend to a number of hours.

Treatment of Raynaud's disease can be directed only after the producing cause is definitely established. A large variety of medical and surgical treatments are available to control any of the complications of Raynaud's disease.

Patients with Raynaud's disease, or modifications of it, should be kept under constant medical observation to avoid any of the serious consequences of this illness.

You're Telling Me!

By WILLIAM RITT
Central Press Writer

Parisians ate 111,500 horses last year, according to statistics just released by a French butchers' organization. Seems a Parisian is a fellow who can look at a race horse and think of steaks instead of stakes.

Consuming horse meat is an old Parisian custom. In fact, for many of 'em it could be called a steady diet.

There are more than 100 hidden taxes in a pair of shoes — financial page item. No wonder we're on our uppers!

"Warmth and time mellow everything," writes a philosopher. That guy's never tried to gnaw burnt toast.

They'll Do It Every Time

Registered U. S. Patent Office

By Jimmy Hatlo

Daily Television Schedule

Thursday

Bold Type Denotes Color Telecast

4:30— (4) Movie — "Experiment Perilous" Part 2
(6) Superman
(10) Movie — "Henry Aldrich" — 1944
5:00— (6) Mickey Mouse Club
5:30— (6) Huckleberry Hound
5:55—(10) Honeymooners
6:00— (6) Sugarfoot
(4) News, Weather, Sports
6:15—(10) Weather
6:25—(10) Weather
6:30— (4) News, Weather, Sports
(10) News
6:45— (4) **News**
6:55— (6) News
7:00— (4) **Jamboree**
(6) Lawbreaker
(10) News
7:15—(10) **Sports**
7:25— (6) Weather
7:30— (4) Naked City
(6) **Flintstones — C**
(10) Bachelor Father
8:00— (6) Donna Reed Show
(10) Rawhide
8:30— (4) Dr. Kildare
(6) My Three Sons
9:00— (6) Jimmy Dean Show — variety
(10) Perry Mason
9:30— (4) **Hazel — C**
10:00—(4) Perry Como
(6) Edie Adams
(10) Movie — **"Track of the Cat" — C**
10:30— (6) Insight
11:00— (4) News, Weather, Sports
(6) News, Weather, Sports
(10) News, Weather, Sports
11:20— (6) 87th Precinct
11:25— (4) Special Assignment
(6) Surfside Six
11:30— (4) **Johnny Carson Show—C**
12:30—(10) Movie —"Web of Evidence" — 1959
1:00— (4) News, Weather
1:05— (4) Daily Word
1:10— (4) Movie — "Grand Hotel" — 1932

Friday

Bold Type Denotes Color Telecast

4:30— (4) Movie — "Mr. Lucky" Part 2
(6) Superman
(10) Movie — "Spaceways" — 1953
5:00— (6) Mickey Mouse Club
5:30— (6) Rocky and His Friends
6:00— (4) News, Weather, Sports
(6) Bronco
6:30— (6) News
(10) News
6:45— (4) **NBC News**
7:00— (4) **Jamboree**
(6) Brothers Branningan
7:15—(10) Sports
7:30— (4) **International Show Time**
(6) 77 Sunset Strip
(10) Great Adventure
8:30— (4) Bob Hope Show — C
(6) Burke's Law

(10) Route 66
9:30— (4) Harry's Girls
(6) Movie —"Man with a Gun" — 1955
(10) Twilight Zone
10:00— (4) **Jack Paar Show —C**
(10) Alfred Hitchcock
11:00— (4) News, Weather, Sports
(6) News, Weather, Sports

(10) News, Weather, Sports
11:20—(10) Movie — "The Crawling Eye" and "This Side of the Law"
11:25— (4) Special assignment
11:30— (4) Johnny Carson —C
12:00— (6) Surfside Six
1:10— (4)Movie — "Berlin Express" — 1948

Times for Holding Common Pleas Courts, A.D. 1963

It is ordered that the terms of the Common Pleas Court in the County of Pickaway for the year 1964 be fixed as follows, to-wit: On the 2 day of January and the 1 day of April and the 1 day of September and the said terms of said coure begin at 9:30 o'clock A. M.

William Ammer
Judge of Common Pleas Court
Pickaway County, Ohio

Sept. 26, Oct. 3, 10.

EVER HAPPEN TO YOU? By Blake

Looking Back in Pickaway County

FIVE YEARS AGO

Tuberculosis Label Day was scheduled to be held in Trinity Lutheran Church Parish House and ladies of the local TB organization were to prepare envelopes for the Christmas Seal Drive.

The Columbus & Southern Ohio Electric Co. presented an additional $200 towards the Christmas decorations in downtown Circleville.

The Lowery Lane Sewing Circle was requesting clean, usuable blankets or quilts for the Lowery Lane Mission.

TEN YEARS AGO

Marlene Steele, daughter of Mr. and Mrs. Arthur Steele, N. Pickaway St., became the bride of Mr Paul Valentine, son of Mr. and Mrs. Paul Valentine, W. High St

Mr. and Mrs. Eli Hedges and Mrs. Dorothy Adkins and son, Phillip, all of Logan St., visited in Washington, Pa.

Mrs. Oscar Turner, W. Union St. entertained at the Wardell Party Home in honor of Miss Kathryn Leist, Edinburg, Ind.

TWENTY-FIVE YEARS AGO

Five youths appeared before Mayor W. B. Cady and were lectured for violations of bicycle riding regulations.

Another Indian skeleton, the fourth found, was uncovered in the mound opened on the Florence farm near Fox.

Safety Director Karl Herrmann was authorized by City Council to buy some new hose for the fire department.

"THE MIGHTY MIDGET"
THE WANT AD
Will Do the Job for You

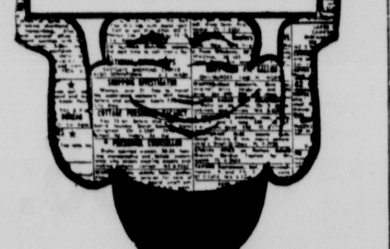

24-Hour TOWING SERVICE Tune-Ups
Day — Call GR 4-5553
Night — Call GR 4-7487
FAUSNAUGH'S GARAGE
158 E. Franklin Street
Owned and Operated by
CLARENCE FAUSNAUGH
ALL 'ROUND AUTO SERVICING

Consolidate Your Bills With A
PERSONAL LOAN
THE First NATIONAL BANK
CIRCLEVILLE, OHIO
Member FDIC

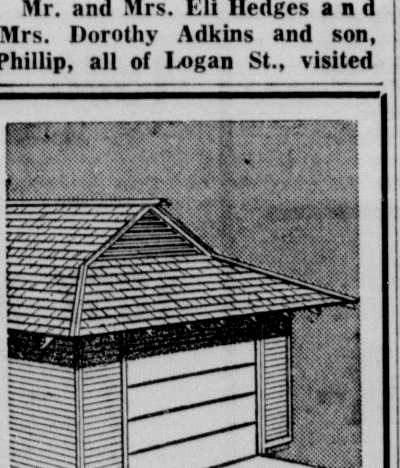

build a HOME PORT
. . . for your boat, vacation trailer or second car.
We Have the Supplies
ANKROM
LUMBER and SUPPLIES
325 W. Main St.—GR 4-3270

Open Evenings Until 9 p.m.
MONDAY THROUGH SATURDAY

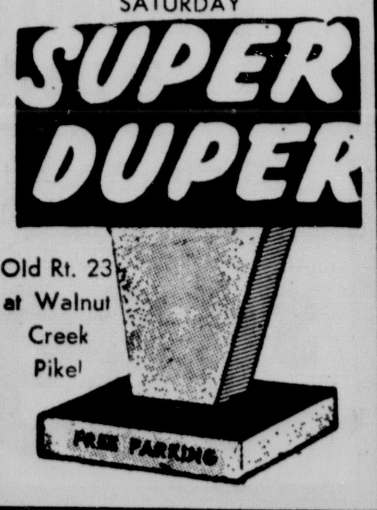

Rocky Road for Malaysia

Malaysia's rocky beginning was not much different from the turmoil which accompanied the shaping of a federation from four widely separated states stretching 1,600 miles across Southeast Asia. But the witholding of diplomatic recognition by the Philippines and Indonesia was a particularly harsh greeting to the new nation from its most important neighbors.

Indonesia's President Sukarno filled his expected role as leader of the hysterical masses against "western imperialism," "colonialism," and all the other customary epithets associates of the remlin resort to in an attempt to cover up their own dictatorships when a new, free nation is born.

Philippine antagonism to Malaysia is more difficult to understand, except that Malaysia may be presumed to have a trade advantage over other countries of Southeast Asia, as a member of the British Commmonwealth. At least the Manila objection to Malaysia is economic, not political

Achmed Sukarno's dislike for Malaysia is deep and vindictive. He sees the new federation as a threat to his dream of domination of Southeast Asia. His quest for personal power is leading him to aggressive acts which are a definite threat to the peace of the region.

Malaysia's 15,000 - an army is incapable of putting up more than token resistance to overt aggression by Indonesia, but London has carefully preserved a defense agreement with the new federation which will prevent direct action against the member states of Singapore, Malaya, Sarawak and Sabah.

For five months raids have been made into border areas of Sarawak by guerillas trained and based in Indonesia. A tough, well-organized communist underground within the sizable Chinese community in Sarawak is doing its best to foment internal strife with the aim of taking over the country which shares a small part of the island of Borneo with Indonesia.

In favor of the federation is a sound economy, a currency recognized among the most stable in the world and a strongly pro-Western government. Malaysia's firm foundation gives every indication of weathering the storm of independence, but the long range problems of a free and prosperous state existing alongside the Indonesian dictatorship with its ruined economy and power-mad ruler will require nerves of steel and resolute allies.

Manhattan Is Rare in October

By Hal Boyle

NEW YORK (AP)—No one is quite sober in Manhattan in October.

Everyone drinks the wine of new possibility.

Anything can happen; everything does.

New York City advertises herself as a summer festival, but she is even more of a fall fiesta.

Her fugitive children troop back from their summer hideaways, mosquito-scarred and full of tales of country adventure. But they really don't start living gain until they cross the Bronx line, or enter the Lincoln tunnel and leave New Jersey behind. Any time spent anywhere but here doesn't count — it's a period in a cocoon.

Now in October the cocoon time is over, and Manhattan again becomes a siren city, the American enchantress.

The word is "big." Everybody has big plans, big dreams, big hopes — the big angle. Every bus, every train, every plane unloads hard-eyed or starry-eyed schemers who come here to seek the big chance, to beat the big city down to their size.

The hammering sound of new buildings going up and old buildings coming down echoes all day. Crews of workmen seem to be ripping up every pavement as they lay new utility lines or repair deep pockmarks.

Out in Flushing Meadows Bob Moses and his merry elves are clothing the skeleton of the giant world's fair in a mad race against time to get the biggest show in history ready by next April.

Flying footballs replace the thump of baseballs in gloves on city playgrounds. The pigeons outside the Central Park Zoo get fewer handouts, and the polar bears gambol gaily in their chilling pool. Old ladies wait for sunny afternoons to lean plump arms on pillows in tenement windows and stare down with timeless curiosity on the antics of mankind.

A fresh glitter comes to tawdry Broadway. Old shows close. New shows open—and some close. But in Tin Pan Alley the pianos go on tinkling forever.

On Fifth Avenue, the fabulous store windows drip with furs and jewels. Along the Bowery, bums shiver and wonder where they'll get an overcoat. In expensive restaurants the gin and tonic gives way to the vodka martini.

Life itself is just one big cocktail party in the big town now. Everyone from Park Avenue cinderellas to Greenwich Village beatniks shares a feeling of exultant intoxication, for no one is quite sober in Manhattan in October.

Who'd want to be?

The Business World

By Sam Dawson

NEW YORK (AP) — If a concerted drive on U.S. gold stocks really gets rolling — unlikely as that is—what could we do? Other nations hold 20 billion worth of dollar credits that theoretically could be turned in to the U.S. Treasury with a demand for payment in gold. And we now have $15.5 billion of that metal, with $12 billion of it a legal reserve for U.S. currency.

— The United States could free the currency reserve. The additional $12 billion of gold available to settle foreign claims presumably would halt the drive.

—The United States could suspend payment in gold and hold onto its hoard.

—The United States could devalue the dollar. Since 1933 the legal price of gold has been $35 an ounce. If Congress doubled the price, our store would be valued at $31 billion, more than enough to settle the 20 billion in foreign dollar claims (which over night would have lost half of their value in gold.)

American monetary experts think any of the three moves most unlikely now—just as they are confident steps will be taken to make any run on reserves a very far-out threat indeed.

Freeing the reserves backing our currency has been advocated both here and abroad. But it runs up against strong traditional opposition. George S. Moore, president of First National City Bank, New York, points out that "any prolonged debate in Congress over the enactment of such legislation would further damage confidence in the dollar."

Why the need for suspension of gold payments is unlikely to arise is summed up by Dr. M. A. Kriz, senior economist of the same bank: "Of the $20 billion of short-term liabilities to foreigners, $12 billion is held by governments and central banks. They have a vital stake in maintaining the present monetary system. Foreign commercial banks, businesses and individuals holding the other $8 billion of short-term dollars need large working balances in dollars in their day-to-day business and for prospective dollar needs."

Since World War II many governments have counted dollars right along with gold as monetary reserves backing their own currencies. Loss of confidence — suspension—devaluation — would play hob with international settlements. That is why other nations are as determined as Washington that none of these things happens.

First off, the principal monetary nations probably would devalue their currencies right along with us. The payments problem would be right where it was, except for the loss of value in gold of their dollar reserves. And since only Congress could change the price of gold in dollars, while the debate was on other nations would dump their dollar holdings fast.

You're Telling Me!

By WILLIAM RITT
Central Press Writer

Parisians ate 111,500 horses last year, according to statistics just released by a French butchers' organization. Seems a Parisian is a fellow who can look at a race horse and think of steaks instead of stakes.

Consuming horse meat is an old Parisian custom. In fact, for many of 'em it could be called a steady diet.

There are more than 100 hidden taxes in a pair of shoes — financial page item. No wonder we're on our uppers!

"Warmth and time mellow everything," writes a philosopher. That guy's never tried to gnaw burnt toast.

The Herald

A Galvin Newspaper

P. F. RODENFELS Publisher

A daily newspaper consolidating the Circleville Herald and the Daily Union Herald.

Entered as second class matter at the Circleville Post Office under the act of March 3, 1879.

Published every afternoon except Sunday at the Herald Building, 210 North Court Street, Circleville, Ohio by the Circleville Publishing Company.

SUBSCRIPTION PRICES

By carrier in Circleville 35c per week. By mail in Pickaway County, $8 per year. Elsewhere in Ohio, $10 per year. Outside Ohio $14.

Telephones
Business GR 4-3131 News GR 4-3133

National Advertising Representative
AMERICAN NEWSPAPER REPRESENTATIVES INC
Atlanta · Chicago · Detroit
Los Angeles · New York

They'll Do It Every Time

By Jimmy Hatlo

© King Features Syndicate, Inc., 1963. World rights reserved.

LAFF-A-DAY

© King Features Syndicate, Inc., 1963. World rights reserved.

"I want to thank all of you wonderful fans—except the wise guy who gave me the bushel basket—"

Try and Stop Me

—By BENNETT CERF—

P. G. WODEHOUSE, extolling the virtues of the once perfect, but now practically extinct English butlers, tells about one who presided over a mansion in Ireland. One day a gang of Sinn Feiners descended upon the place, and battered down the front door with axes. Inside the butler awaited them to tell them austerely, "His Lordship is not at home." They wrecked the house from cellar to attic, and finally set fire to it. On leaving, they found the butler still standing statuesquely in the hall. Flames were everywhere, and ceilings were crashing down, but the butler stopped the mob to ask, "Who shall I say called, gentlemen?"

• • •

The volunteer fire department in a certain Westchester community suffers from a chronic lack of funds. This year there's a genuine crisis. "Now, when the fire alarm goes off," mourns the Chief, "we have to rush down to Hertz or Avis and rent a truck!"

• • •

A famous trainer at the Cain Hoy stables was asked his master plan for winning races. "It's easy enough," nodded the trainer. "All a jockey has to do is get his horse out in front at the starting gate—and keep improving his position from there on."

© 1963, by Bennett Cerf. Distributed by King Features Syndicate

Speaking of YOUR HEALTH...

By LESTER L. COLEMAN, M.D.

Almost every conceivable kind of medication has been dispensed in capsule form, but no one could have predicted that space science would so soon contribute a tiny radio transmitter to be swallowed in capsule form for medical diagnosis.

This has actually been accomplished through the newly developed science of telemetry, which takes exact measurements of instruments in orbiting satellites. The principles of telemetry that track flight instruments traveling around the world at thousands of miles per hour are being applied to industry, meteorology and also to medicine.

Doctors applying medical telemetry are now using radio transmitters enclosed in a small capsule to seek previously unobtainable information from distant parts of the body.

When the "space capsule" is swallowed, it remains in the body for about two days. During this time it collects and transmits through a "receiving set", vital information about the blood pressure of arteries deep inside the body. Even the acidity of the contents of the stomach can be "radioed" to a central control station

A brilliantly conceived new use of telemetry is said to measure painlessly and accurately the chances of pressure within the eyeball. It is speculated that this important information will be significant in the prevention of a condition of the eyes known as glaucoma.

The science of medicine is no longer an isolated one. Medical research draws from every physical, psychological and even far - distant science the information that can be applied for better health.

The age of a man is said to be calculated by the condition of his blood vessels. Changes in the size, shape and calibre of the arteries and veins of the vital organs of the body are unquestionably important factors in health and disease The arteries and veins of the legs are particularly vulnerable to vascular disorders.

One of these disorders is called Raynaud's disease.

Occurring mostly in women, it is associated with severe spasms of the blood vessels of the hands, fingers and legs. Blanching and blueness of the extremities are seen, especially when there has been exposure to sever cold. Attacks are sometimes precipitated by intense emotional upsets.

Raynaud's disease has been ascribed to injury, tobacco, drugs and endocrine disturbances. These, and emotional stress, are said to produce an imbalance of the delicate network of nerves that control the contraction and dilation of blood vessels.

These attacks of vaso - spasm can last for a few minutes or extend to a number of hours.

Treatment of Raynaud's disease can be directed only after the producing cause is definitely established. A large variety of medical and surgical treatments are available to control any of the complications of Raynaud's disease.

Patients with Raynaud's disease, or modifications of it, should be kept under constant medical observation to avoid any of the serious consequences of this illness.

More than Meets the Eye

By John Chamberlain

Senator Stuart Symington, the watchdog of the stockpiles, has recently pointed to various abuses which have attended the efforts of this nation to be forehanded in applying the "ever normal granary" principle to the business of storing strategic metals. Since the Senator, who hails appropriately from the "show me" state of Missouri, is almost incredibly learned in all things that affect military preparedness, I am sure that the excesses he points to are real, at least to some extent. But, lest we be tempted to toss the stockpiling baby out with dirty bathwater, it should be noted that the stockpilers have a good case for most of the things they have done.

The stockpiles, as of recent record, consist of close to a hundred items, mainly mineral, that are valued at approximately eight billion dollars. They were acquired in good part during and just after the Korean War, when it was deemed advisable to keep on hand a domestic backlog of strategic commodities equal to the economy's industrial consumption of them for one year. Lately, such a backlog has come to seem excessive and some $3.4 billion of the stockpile has been classified as surplus.

Thus the shift in thinking about strategic safeguards has served to put the government retroactively in a bad light. It seems to have been "wasteful" to the tune of some four billion dollars. And if the current drive to "relax cold war tensions" and save on the military budget takes on bigger proportions, the stockpiles will seem even more wasteful. They will take on the guise of costly and unnecessary inventory.

But before we begin to apply the principles of peacetime cost accounting to our backlog of strategic minerals, we might reflect a bit on the situation of the U.S. Continent in the middle of two potentially unfriendly oceans. Approximately three - fourths of our stockpiled material has come in from overseas, or from outside our own borders on our own continent. We are dependent on foreign nations for nickel, tungsten, tin, manganese, and chrome. Much of our bauxite, the raw material for aluminum production, comes from other countries.We have enough high-cost domestic copper but in times of emergency it helps to be able to obtain cheaper copper ore from Chile. Even our own deposits of lead and zinc are hardly enough to take care of local requirements.

Now, it may be that the likelihood of a war of direct confrontation with the Soviet Union has largely evaporated. The mutual nuclear checkmate may prove a sufficient deterrent to both the NATO powers and the Soviet and its East European satellites. But this by no means gives the U.S. a guarantee that its access to strategic minerals in the outer world will remain unimpeded.

For it reckons without the possibility of local "Titoist" or "Maoist" revolutions in those parts of the world that have been supplying us with such things as tungsten, tin, and bauxite.

In this connection, the story of what happened to our sources of nickel in Castro's Cuba is instructive. Most of our nickel has always come from Canada. But the nickel sources to the north of our border are concentrated in Ontario and northern Manitoba, and they could be put out of commission with a very few strategically placed bombs. To decentralize our sources of nickel in World War II we built a nickel plant in Cuba, with a capacity to supply some fifteen per cent of our needs. A second nickel plant was built in Cuba after the war.

Needless to say, these have now been swallowed up by Castro. And the Cuban nickel, instead of coming to us, is going to countries behind the Iron Curtain.

Our overseas sources of bauxite could easily go the way of the Cuban nickel. Currently we need about fourteen million tons of bauxite a year for the aluminum industry. There are big deposits of bauxite in British Guiana, in Haiti, and in the Dominican Republic. Well, if Cheddi Jagan's crew of Marxists succeeds in taking complete control of the government in British Guiana, it isn't likely that this source of bauxite would be available to us for very long. And there is always the chance that the Castroites will win in Haiti and Santo Domingo.

We are vulnerable, too, in tungsten, which comes from South Korea, and in cobalt, which is mined n the Congo. South Korea and the Congo are under constant threat, so there is considerably more to this business of stockpiling than meets the eye.

Daily Television Schedule

Thursday

Bold Type Denotes Color Telecast

4:30— (4) Movie — "Experiment Perilous" Part 2
(6) Superman
(10) Movie — "Henry Aldrich" — 1944
5:00— (6) Mickey Mouse Club
5:30— (6) Huckleberry Hound
5:55—(10) Honeymooners
6:00— (6) Sugarfoot
(4) News, Weather, Sports
6:15—(10) Weather
6:25—(10) Weather
6:30— (4) News, Weather, Sports
(10) News
6:45— (4) **News**
6:55— (6) News
7:00— (4) **Jamboree**
(6) Lawbreaker
(10) News
7:15—(10) **Sports**
7:25— (6) Weather
7:30— (4) Naked City
(6) **Flintstones — C**
(10) Bachelor Father
8:00— (6) **Donna Reed Show**
(10) Rawhide
8:30— (4) **Dr. Kildare**
(6) My Three Sons
9:00— (6) Jimmy Dean Show — variety
(10) Perry Mason
9:30— (4) **Hazel — C**
10:00—(4) Perry Como
(6) Edie Adams
(10) Movie — **"Track of the Cat" — C**
10:30— (6) Insight
11:00— (4) **News, Weather, Sports**
(6) **News, Weather, Sports**
(10) **News, Weather, Sports**
11:20— (6) 87th Precinct
11:25— (4) **Special Assignment**
(6) Surfside Six
11:30— (4) **Johnny Carson Show—C**
12:30—(10) Movie —"Web of Evidence" — 1959
1:00— (4) **News, Weather**
1:05— (4) Daily Word
1:10— (4) Movie — "Grand Hotel" — 1932

Friday

Bold Type Denotes Color Telecast

4:30— (4) Movie — "Mr. Lucky" Part 2
(6) Superman
(10) Movie — "Spaceways" — 1953
5:00— (6) Mickey Mouse Club
5:30— (6) **Rocky and His Friends**
6:00— (4) News, Weather, Sports
(6) Bronco
6:30— (4) News
(10) News
6:45— (4) **NBC News**
7:00— (4) **Jamboree**
(6) Brothers Branningan
7:15—(10) Sports
7:30— (4) **International Show Time**
(6) 77 Sunset Strip
(10) Great Adventure
8:30— (4) Bob Hope Show — C
(6) Burke's Law
(10) **Route 66**
9:30— (4) Harry's Girls
(6) Movie —"Man with a Gun" — 1955
(10) Twilight Zone
10:00— (4) **Jack Paar Show —C**
(10) Alfred Hitchcock
11:00— (4) **News, Weather, Sports**
(6) **News, Weather, Sports**
(10) News, Weather, Sports
11:20—(10) Movie — "The Crawling Eye" and "This Side of the Law"
11:25— (4) **Special assignment**
11:30— (4) Johnny Carson —C
12:00— (6) Surfside Six
1:10— (4)Movie — "Berlin Express" — 1948

Times for Holding Common Pleas Courts, A.D. 1963

It is ordered that the terms of the Common Pleas Court in the County of Pickaway for the year 1964 be fixed as follows, to-wit: On the 2 day of January and the 1 day of April and the 1 day of September and the said terms of said coure begin at 9:30 o'clock A. M.

William Ammer
Judge of Common Pleas Court
Pickaway County, Ohio
Sept. 26, Oct. 3, 10.

EVER HAPPEN TO YOU?

By Blake

© King Features Syndicate, Inc., 1963. World rights reserved.

Looking Back in Pickaway County

FIVE YEARS AGO

Tuberculosis Label Day was scheduled to be held in Trinity Lutheran Church Parish House and ladies of the local TB organization were to prepare envelopes for the Christmas Seal Drive.

The Columbus & Southern Ohio Electric Co. presented an additional $200 towards the Christmas decorations in downtown Circleville.

The Lowery Lane Sewing Circle was requesting clean, usuable blankets or quilts for the Lowery Lane Mission.

TEN YEARS AGO

Marlene Steele, daughter of Mr. and Mrs. Arthur Steele, N. Pickaway St., became the bride of Mr. Paul Valentine, son of Mr. and Mrs. Paul Valentine, W. High St.

Mr. and Mrs. Eli Hedges and Mrs. Dorothy Adkins and son, Phillip, all of Logan St., visited in Washington, Pa.

Mrs. Oscar Turner, W. Union St. entertained at the Wardell Party Home in honor of Miss Kathryn Leist, Edinburg, Ind.

TWENTY-FIVE YEARS AGO

Five youths appeared before Mayor W. B. Cady and were lectured for violations of bicycle riding regulations.

Another Indian skeleton, the fourth found, was uncovered in the mound opened on the Florence farm near Fox.

Safety Director Karl Herrmann was authorized by City Council to buy some new hose for the fire department.

"THE MIGHTY MIDGET"
THE WANT AD
Will Do the Job for You

Consolidate Your Bills With A
PERSONAL LOAN
THE First NATIONAL BANK
CIRCLEVILLE, OHIO
Member FDIC

24-Hour TOWING SERVICE Tune-Ups
Day — Call GR 4-5553
Night — Call GR 4-7487
FAUSNAUGH'S GARAGE
158 E. Franklin Street
Owned and Operated by
CLARENCE FAUSNAUGH
ALL ROUND AUTO SERVICING

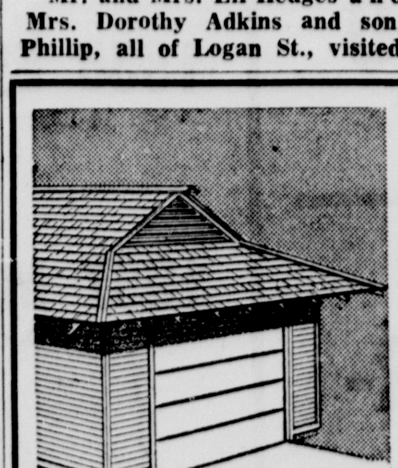
build a HOME PORT
... for your boat, vacation trailer or second car.
We Have the Supplies
ANKROM
LUMBER and SUPPLIES
325 W. Main St.—GR 4-3270

Open Evenings Until 9 p.m.
MONDAY THROUGH SATURDAY
SUPER DUPER
Old Rt. 23 at Walnut Creek Pike
FREE PARKING

Ashville News Report

By Mrs. Arthur Deal Jr.
Phone YU 3-6111

An International Evening will be the theme the Ashville Women's Civic Club meets 8 p. m. today in the First English Lutheran Church.

The program will be "A Trip to Hong Kong, Japan, Thailand, and Hawaii", conducted by Mr. C. Emory Glander, a Columbus attorney. He was a moderator on the local television "Town Meeting" program and still serves in this capacity occasionally.

Mrs. Richard Snider, international affairs chairman for the club, also will present items of interest on international affairs from the General Federation of Women's Clubs.

The Teays alley Athletic Booster Club will hold an important meeting 7:30 p. m. Monday in the school pertaining to the operation of the Booster Clubs Food Booth which will be in operation all four days and nights of the Circleville Pumpkin Show.

Persons in the Teays Valley School District interested in sports are invited to attend these meetings.

The Women of the Church of the First English Lutheran Church will meet 7:30 p. m. Oct. 9 at the church. Election of officers will be held, along with acceptance of thank offering boxes.

The Sophomore class of Teays Valley High School is now conducting the school's annual magazine sale. Deadline is Oct. 7. All proceeds are used towards the expense of the Junior-Senior banquet.

Plans are being made for the playoff of the Teays Valley 8th grade round robin football tournament, starting 8 p. m. Oct. 11 on the Teays Valley Athletic Field.

A "get acquaninted dance will follow the game for students and parents, sponsored by the TV Athletic Boosters.

The first round of play was Thursday evening when Ashville hosted Scioto. Ashville came out on top, 20-8. Scioto and Walnut will tangle today on the TV field at 4:30 p. m. The last game of the round will be held Tuesday evening when Ashville will meet Walnut, also at Teays Valley at 4:30 p. m. These games are free to the public.

The winner of this tourney will meet a team composed of players from the two remaining squads on the 11th. A small admission will be charged for this game.

Dale Kuhlwein, seriously injured in an automobile accident July 8, has received medical permission to return to school Monday. He is the son of Mr. and Mrs. George Kuhlwein Jr.

The Bastian Funeral Home ambulance moved Albert Indoe to Mercy Hospital where he was scheduled to undergo surgery Wednesday. Mr. Indoe is the father of Mrs. Gordon Ferrill.

Benis Lutz, principal of Teays Valley High School, reports the following paid admissions for the home football games so far this season: Circleville 2822; Fairfield Union, 1009; and Logan Elm, 1396.

The Football squad is scheduled to play Friday evening at Newark Catholic.

Mr. and Mrs. Richard Pobst, Ashville, were hosts Sunday afternoon at their home to their 4th, 5th and 6th grade Sunday School classes of the Ashville Methodist Church.

The youngsters played games and a weiner roast followed. Highlight of the evening was a hay ride.

Enjoying the outing were Sylvia Sherertz, Cindy VanMeter, Jeff Helser, Fred and Duane Patricio, Ed McCord, Johnny Purcell, Judy Rife, Dayle and David Thomasson, Linda Piester, Joe Harn, Scott Umstead, Dean, Dale, and Jay Bastian, Larry and Paula Fox, Susan Sabine, Jody Deal, Mary McMellon, Brenda Bausum, Carol Sherman, Debbie Flowers, Richy Cremeans, Debbie Gloyd, and Brenda, Dianne and Joni Pobst.

Adults attending were Mrs. William Sherertz, Mr. and Mrs. Charles Ellyson and Mr. and Mrs. Art Deal Jr.

World Wide Communion will be observed Sunday at all churches in the community during regular worship hours.

Rev. Sherertz, pastor of the Ashville and Hedges Chapel Methodist Churches, has asked that anyone wanting to partake in communion in their homes may do so with Bishop Werner, who will administer the Lord's Supper to shutins via television between 11 and 11:30 a. m. Sunday morning. Persons may contact the minister and he will deliver the elements to their homes.

The First English Lutheran Church will observe Rally Day on Sunday when they will begin their new church year.

The Ashville Community Club met Monday evening in regular session in the park shelterhouse. The evening was filled with many items of interest.

The group approved an official club emblem designed and submitted by David Dill to be erected on the newly built signboard at the western edge of the village on Route 316.

The signboard, made of link chain fence, was purchased and erected by the Community Club. This group in turn has invited other civic organizations in the village to erect their emblems, stating the time and place of their meetings.

Rolland Featheringham, president announced these coming events and committees for each: Halloween Parade, Oct. 31, Robert Bausum, Dale Schiff, and Jim Courtright; the Christmas Parade and treats, Dec. 23, Warren Bastian, Harold Bumgarner and Rev. John Morgan.

Appointed to serve on the park committee to work with council on improvements and additions were Orlan Hines, Wade Canter and Steve Cook.

The group agreed to purchase 10 additional strings of lights to be erected for downtown Christmas decorating. The lights are to be made up by Robert Burtner, a local electrician.

Serving on a committee to erect the yule lights are Virgil Walden, Steve Cook, Claude Ward and Bill Lockard. They are to be turned on the night after Thanksgiving and will burn each night until they are taken down, the day after New Years.

Mrs. Valarie White is donating the Christmas tree to be erected in the downtown section.

The nominating committee, consisting of Wad Canter, Bill Fortner and Steve Cook, presented its slate of officers. Elected were: Rolland Fatheringham, president; Steve Cook, vice president; Gene Tosca, treasurer; and Charles Morrison, secretary. Trustees elected were Orlan Hins, Warren Bastian and Wade Canter.

A lunch committee members for October will be Warren Bastian and Orlan Hines.

The Fall Luther League Rally for the youth of the First English Lutheran Church will be held at Trinity Church, Marcy, on Oct. 13.

William Wood, Route 2, Ashville, is reported still in poor health at his home.

Mr. and Mrs. Harry Welsh of South Bloomfield will celebrate their 59th wedding anniversary on October 9.

Russ Costlow, Rolland Featheringham and Mr. and Mrs. Robert Patrick of the Ashville area were guests Saturday and Sunday for a horse show and trial ride at the Bob Evans Farm near Gallapolis, sponsored by the Quarter Horse Association.

Saturday afternoon the large group was entertained with a horse show. Bob Patrick placed first in the barrel races. Saturday evening the group enjoyed dinner, followed by a variety show, a movie and a round and square dance.

On Sunday morning, after enjoying a sausage and pancake breakfast, the group mounted horses and left on a trail ride.

Mrs. Mary Eitel of Ashville and Ronnie Wilson of South Bloomfield were united in marriage Saturday afternoon in the First English Lutheran Church. The couple plans to reside in the Schiff duplex on Cromley St. in Ashville with their two daughters, Vicky Eitel and Marty Wilson.

The Teays Valley High School student body has named its candidate for the Circleville Pumpkin Show Queen contest on Oct. 16.

Chosen was Miss Beverly Morris, daughter of Mr. and Mrs. George Morris of Orient. Beverly, 15, is a sophomore.

Chosen as alternate was Valley Miller, 17, a senior. She is the daughter of Mr. and Mrs. Joseph Miller, Route 2, Ashville.

Soviet Trade With Canada Business-Like

MONTREAL, Que. (AP) — The Russians are trading with Canada, but the deal is business-like rather than friendly.

Seven Russian vessels already have called at this port to load grain cargoes under the recently signed Canadian-Russian wheat agreement and ships of other nations are being chartered to haul grain to the USSR.

A total of 238 million bushels of wheat are to be shipped to Russia under the agreement, with some 60 million bushels leaving Montreal and lower St. Lawrence River ports before the close of navigation.

The immensity of the Canadian-Russian wheat transaction can be gauged by the fact that the wheat could produce enough flour to bake 30 billion loaves of bread or take care of the needs of a city the size of Toledo for the next 500 years.

The grain will fill the holds of 500 ships before the contract expires July 31, 1964.

How Weather Looks Today

COLUMBUS, Ohio (AP) — Official Weather Bureau summary of Ohio's weather outlook:

A few showers and thundershowers occurred over Northern Ohio Wednesday night as a cold front moved southward from Michigan. Most of the state, however, had a warm moonlit night.

Nighttime temperatures were unseasonably warm, with Marietta reporting 62 at sunrise today. Columbus and Zanesville had 60 and Cincinnati 56.

Winds will be lighter today and from the northwest. Higher pressure will move into the state this afternoon and Friday bringing sunny days and clear, cool weather tonight.

Afternoon temperatures today and Friday will be mostly in the 70s while readings tonight will be in the 40s.

Pack 52 Meets Monday

Cub Scout Pack 52 will hold the monthly pack meeting 7 p.m. Monday at the Methodist Church.

FISH FRY
Friday Evening
All You Can Eat
$1.00
French Fries and
Cole Slaw

500 Lancaster Pike
Next to the Fairgrounds

Shatterproof Plastic
Storm Window .... each 17c
With Fasteners and Framing Strips for Quick and Easy Installation

Scorch Proof
Ironing Set 77c
Aluminized, Silicone Cover — Tufflex Pad

Owens-Corning Fiberglas
Furnace Filters .... each 57c and 88c
For All Warm-Air, Blower Type Furnaces

MOORE'S
115 S. COURT ST.
Open Friday and Saturday
8:30 A.M. to 9 P.M.

ROPE BELTING
by the Yard
In Leather or Cotton
Metal Tips in Gold or Silver to Finish the Belt
Hoover Fabric Shop
134 W. MAIN STREET

CUSSINS and FEARN Stores
ALWAYS A GOOD PLACE TO BUY

VALUE PRICED, FAMOUS NAME
Radios, TV Sets . . . Yours With No Money Down

Admiral AM-FM Table Radio

29.95
NO MONEY DOWN
ONLY 5.00 A MONTH
Here are a few of the many features that mean more enjoyable listening:
- AUTOMATIC FREQUENCY CONTROL
- PRECISION VERNIER TUNING— SLIDE RULE DIAL
- AUTOMATIC BASS AND TREBLE CONTROL
Satisfy yourself! Listen to the Admiral at your C&F store. (2-2803)

Save on GE Portable

Has Big 19" Screen!
$139.95
EASIER TO VIEW
Dust sealed safety window keeps screen clear. Has easy to use top controls. Handy to take anywhere.
EASIER TO BUY
Use our convenient credit plan that we carry ourselves . . . our terms are designed to fit your budget.

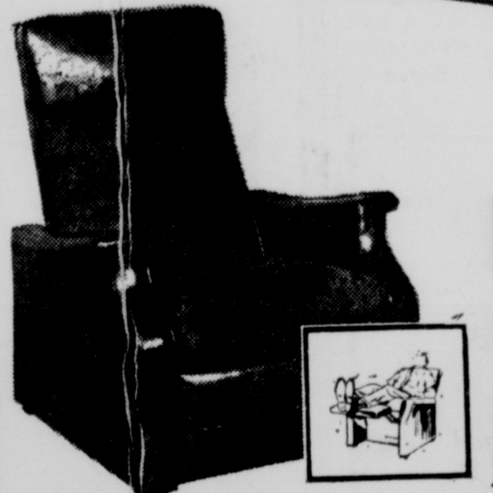
Budget Priced Recliner Chair
29.77
NO MONEY DOWN
ONLY 5.00 A MONTH
Relax, watch TV, or even nap. Reclines to any position. Leatherlike arms, head and foot rest. Beige. Small deposit holds yours on layaway. (13-5510)

SHOP AT C&F FOR VALUE It's Convenient To Make Major Purchases Now! NO MONEY DOWN LOW AS $5 A MONTH

Save!! Giant 15 Cubic Foot Chest Freezer
REGULAR 179.95
167.88 (2-2675)
9.50 A MONTH

Now make big quantity food purchases and save money:
- Has 525 lb. frozen food area
- Includes a fast freeze section
- Cold control is adjustable
- Has dri-wall construction

POLY PLASTIC FREEZER BAGS . . . AND BOXES
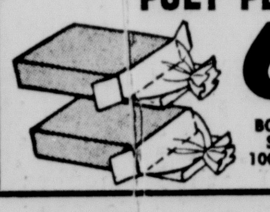
64c Pt. Bags FOR 100
BOILER SIZE 100 FOR 99c ROASTER SIZE 100 FOR 1.59
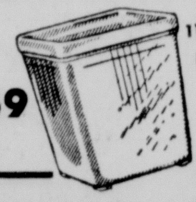
1½ PT EACH 12c
QUART EACH 17c

4-Pc. Hollywood Bedding Ensemble
Complete TWIN SIZE BED Only
49.77
(13-7071-7010-7100)
Not just the mattress and box springs alone . . . C&F's special price includes headboard and metal frame. Yours with No Money Down, only 5.00 a month.

- Gold flecked vinyl covered headboard blends with most any decor.
- Sturdy metal frame has casters for easy moving.
Sleep Master mattress and box spring sets have heavy gauge steel coils with sturdy metal inner frame for comfortable sleeping. Sisal padding and tufted cover give long wear.
Reg. 1.47 Carpet Runner
100% viscose rayon. Has foam backing. Brown, Green or Candystripe. 27" wide. (16-1820-1-2)
1.27 Running Yard

Cussins & Fearn's Low Prices Make It Easy To Clean-Up And Fix-Up For Fall!

Store Summer Clothes
JUMBO SIZE
Garment Bag
Reg. 1.29
97c
Holds 16 garments easily. Handy access full length zipper. Steel, 2 hook frame. Dust proof. Moth resistant. Clear poly plastic. (9-4723-24)
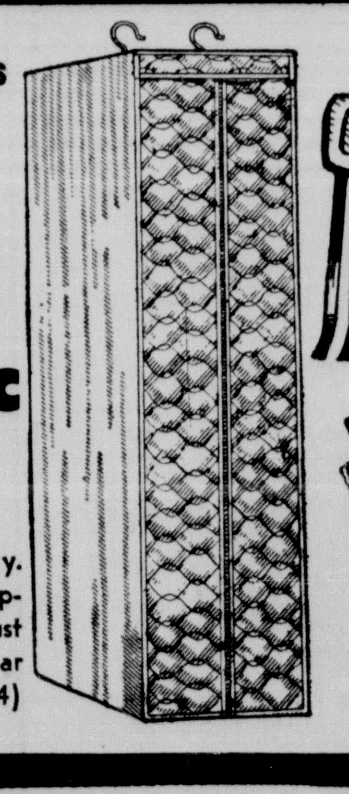

Leaf Rake
Reg. 69c
57c
Flexible steel tines gather an abundance of fall leaves. The job is done quickly. (21-4378)

Poly-Plastic Pail
67c
Window washer's pal. One side for wash, other for rinse. Rust proof. Unbreakable. (9-4133)

Caulking Cartridge

3 FOR 77c
29c each. White caulk. (7-2056)
GUN 89c (7-2107)

Dust Mop, Reg. 1.37
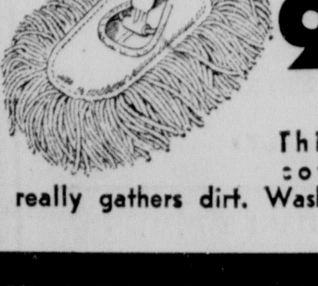
97c
Thick, fluffy cotton mop really gathers dirt. Washable. (9-7440)

Steam And Dry PROCTOR IRON 8.95

Lightweight. 17 steam vents. (6-2559)
Demineralizer (6-3285) 77c

129 W. MAIN ST. — CIRCLEVILLE — GR 4-2178
Open 9 to 9 Fridays — Open 9 to 5:30
Mon., Tues., Thurs., Sat. — Open Until Noon Wed.

Ashville News Report

By Mrs. Arthur Deal Jr.
Phone YU 3-6111

An International Evening will be the theme the Ashville Women's Civic Club meets 8 p. m. today in the First English Lutheran Church.

The program will be "A Trip to Hong Kong, Japan, Thailand, and Hawaii", conducted by Mr. C. Emory Glander, a Columbus attorney. He was a moderator on the local television "Town Meeting" program and still serves in this capacity occasionally.

Mrs. Richard Snider, international affairs chairman for the club, also will present items of interest on international affairs from the General Federation of Women's Clubs.

The Teays alley Athletic Booster Club will hold an important meeting 7:30 p. m. Monday in the school pertaining to the operation of the Booster Clubs Food Booth which will be in operation all four days and nights of the Circleville Pumpkin Show.

Persons in the Teays Valley School District interested in sports are invited to attend these meetings.

The Women of the Church of the First English Lutheran Church will meet 7:30 p. m. Oct. 9 at the church. Election of officers will be held, along with acceptance of thank offering boxes.

The Sophomore class of Teays Valley High School is now conducting the school's annual magazine sale. Deadline is Oct. 7. All proceeds are used towards the expense of the Junior-Senior banquet.

Plans are being made for the playoff of the Teays Valley 8th grade round robin football tournament, starting 8 p. m. Oct. 11 on the Teays Valley Athletic Field.

A "get acquaninted dance will follow the game for students and parents, sponsored by the TV Athletic Boosters.

The first round of play was Thursday evening when Ashville hosted Scioto. Ashville came out on top, 20-8. Scioto and Walnut will tangle today on the TV field at 4:30 p. m. The last game of the round will be held Tuesday evening when Ashville will meet Walnut, also at Teays Valley at 4:30 p. m. These games are free to the public.

The winner of this tourney will meet a team composed of players from the two remaining squads on the 11th. A small admission will be charged for this game.

Dale Kuhlwein, seriously injured in an automobile accident July 8, has received medical permission to return to school Monday. He is the son of Mr. and Mrs. George Kuhlwein Jr.

The Bastian Funeral Home ambulance moved Albert Indoe to Mercy Hospital where he was scheduled to undergo surgery Wednesday. Mr. Indoe is the father of Mrs. Gordon Ferrill.

Benis Lutz, principal of Teays Valley High School, reports the following paid admissions for the home football games so far this season: Circleville 2822; Fairfield Union, 1009; and Logan Elm, 1396.

The Football squad is scheduled to play Friday evening at Newark Catholic.

Mr. and Mrs. Richard Pobst, Ashville, were hosts Sunday afternoon at their home to their 4th, 5th and 6th grade Sunday School classes of the Ashville Methodist Church.

The youngsters played games and a weiner roast followed. Highlight of the evening was a hay ride.

Enjoying the outing were Sylvia Sherertz, Cindy VanMeter, Jeff Helser, Fred and Duane Patricio, Ed McCord, Johnny Purcell, Judy Rife, Dayle and David Thomasson, Linda Piester, Joe Harn, Scott Umstead, Dean, Dale, and Jay Bastian, Larry and Paula Fox, Susan Sabine, Jody Deal, Mary McMellon, Brenda Bausum, Carol Sherman, Debbie Flowers, Richy Cremeans, Debbie Gloyd, and Brenda, Dianne and Joni Pobst.

Adults attending were Mrs. William Sherertz, Mr. and Mrs. Charles Ellyson and Mr. and Mrs. Art Deal Jr.

World Wide Communion will be observed Sunday at all churches in the community during regular worship hours.

Rev. Sherertz, pastor of the Ashville and Hedges Chapel Methodist Churches, has asked that anyone wanting to partake in communion in their homes may do so with Bishop Werner, who will administer the Lord's Supper to shutins via television between 11 and 11:30 a. m. Sunday morning. Persons may contact the minister and he will deliver the elements to their homes.

The First English Lutheran Church will observe Rally Day on Sunday when they will begin their new church year.

The Ashville Community Club met Monday evening in regular session in the park shelterhouse. The evening was filled with many items of interest.

The group approved an official club emblem designed and submitted by David Dill to be erected on the newly built signboard at the western edge of the village on Route 316.

The signboard, made of link chain fence, was purchased and erected by the Community Club. This group in turn has invited other civic organizations in the village to erect their emblems, stating the time and place of their meetings.

Rolland Featheringham, president announced these coming events and committees for each: Halloween Parade, Oct. 31, Robert Bausum, Dale Schiff, and Jim Courtright; the Christmas Parade and treats, Dec. 23, Warren Bastian, Harold Bumgarner and Rev. John Morgan.

Appointed to serve on the park committee to work with council on improvements and additions were Orlan Hines, Wade Canter and Steve Cook.

The group agreed to purchase 10 additional strings of lights to be erected for downtown Christmas decorating. The lights are to be made up by Robert Burtner, a local electrician.

Serving on a committee to erect the yule lights are Virgil Walden, Steve Cook, Claude Ward and Bill Lockard. They are to be turned on the night after Thanksgiving and will burn each night until they are taken down, the day after New Years.

Mrs. Valarie White is donating the Christmas tree to be erected in the downtown section.

The nominating committee, consisting of Wad Canter, Bill Fortner and Steve Cook, presented its slate of officers. Elected were: Rolland Fatheringham, president; Steve Cook, vice president; Gene Tosca, treasurer; and Charles Morrison, secretary. Trustees elected were Orlan Hins, Warren Bastian and Wade Canter.

A lunch committee members for October will be Warren Bastian and Orlan Hines.

The Fall Luther League Rally for the youth of the First English Lutheran Church will be held at Trinity Church, Marcy, on Oct. 13.

William Wood, Route 2, Ashville, is reported still in poor health at his home.

Mr. and Mrs. Harry Welsh of South Bloomfield will celebrate their 59th wedding anniversary on October 9.

Russ Costlow, Rolland Featheringham and Mr. and Mrs. Robert Patrick of the Ashville area were guests Saturday and Sunday for a horse show and trial ride at the Bob Evans Farm near Gallapolis, sponsored by the Quarter Horse Association.

Saturday afternoon the large group was entertained with a horse show. Bob Patrick placed first in the barrel races. Saturday evening the group enjoyed dinner, followed by a variety show, a movie and a round and square dance.

On Sunday morning, after enjoying a sausage and pancake breakfast, the group mounted horses and left on a trail ride.

Mrs. Mary Eitel of Ashville and Ronnie Wilson of South Bloomfield were united in marriage Saturday afternoon in the First English Lutheran Church. The couple plans to reside in the Schiff duplex on Cromley St. in Ashville with their two daughters, Vicky Eitel and Marty Wilson.

The Teays Valley High School student body has named its candidate for the Circleville Pumpkin Show Queen contest on Oct. 16.

Chosen was Miss Beverly Morris, daughter of Mr. and Mrs. George Morris of Orient. Beverly, 15, is a sophomore.

Chosen as alternate was Valley Miller, 17, a senior. She is the daughter of Mr. and Mrs. Joseph Miller, Route 2, Ashville.

ROPE BELTING
by the Yard
In Leather or Cotton
Metal Tips in Gold or Silver
to Finish the Belt
Hoover Fabric Shop
134 W. MAIN STREET

Soviet Trade With Canada Business-Like

MONTREAL, Que. (AP) — The Russians are trading with Canada, but the deal is business-like rather than friendly.

Seven Russian vessels already have called at this port to load grain cargoes under the recently signed Canadian - Russian wheat agreement and ships of other nations are being chartered to haul grain to the USSR.

A total of 238 million bushels of wheat are to be shipped to Russia under the agreement, with some 60 million bushels leaving Montreal and lower St. Lawrence River ports before the close of navigation.

The immensity of the Canadian-Russian wheat transaction can be gauged by the fact that the wheat could produce enough flour to bake 30 billion loaves of bread or take care of the needs of a city the size of Toledo for the next 500 years.

The grain will fill the holds of 500 ships before the contract expires July 31, 1964.

How Weather Looks Today

COLUMBUS, Ohio (AP) — Official Weather Bureau summary of Ohio's weather outlook:

A few showers and thundershowers occurred over Northern Ohio Wednesday night as a cold front moved southward from Michigan. Most of the state, however, had a warm moonlit night.

Nighttime temperatures were unseasonably warm, with Marietta reporting 62 at sunrise today. Columbus and Zanesville had 60 and Cincinnati 56.

Winds will be lighter today and from the northwest. Higher pressure will move into the state this afternoon and Friday bringing sunny days and clear, cool weather tonight.

Afternoon temperatures today and Friday will be mostly in the 70s while readings tonight will be in the 40s.

Pack 52 Meets Monday

Cub Scout Pack 52 will hold the monthly pack meeting 7 p.m. Monday at the Methodist Church.

FISH FRY
Friday Evening
All You Can Eat
$1.00
French Fries and
Cole Slaw

Call
GR 4-6914
500 Lancaster Pike
Next to the Fairgrounds

Shatterproof Plastic
Storm Window .... each 17c
With Fasteners and Framing Strips for
Quick and Easy Installation

Scorch Proof
Ironing Set 77c
Aluminized, Silicone Cover — Tufflex Pad

Owens-Corning Fiberglas
Furnace Filters .... each 57c and 88c
For All Warm-Air, Blower Type Furnaces

MOORE'S
115 S. COURT ST.
Open Friday and Saturday
8:30 A.M. to 9 P.M.

CUSSINS and FEARN Stores
ALWAYS A GOOD PLACE TO BUY

VALUE PRICED, FAMOUS NAME
Radios, TV Sets... Yours With No Money Down

Admiral AM-FM Table Radio

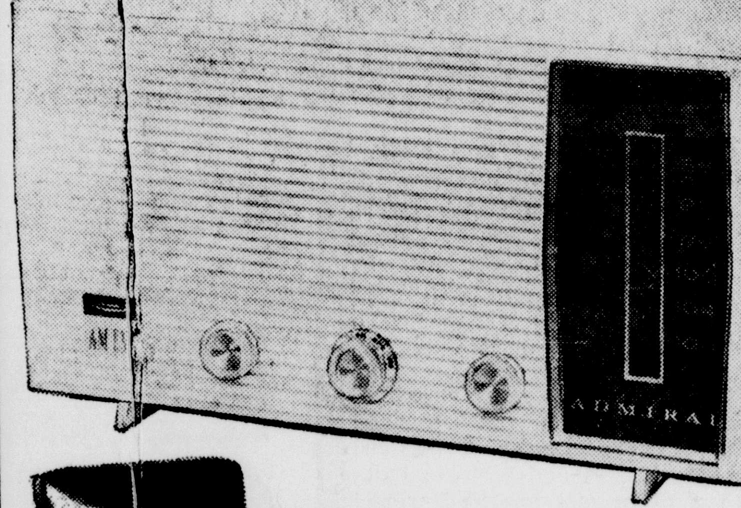

29.95
NO MONEY DOWN
ONLY 5.00 A MONTH
Here are a few of the many features that mean more enjoyable listening:
● AUTOMATIC FREQUENCY CONTROL
● PRECISION VERNIER TUNING— SLIDE RULE DIAL
● AUTOMATIC BASS AND TREBLE CONTROL
Satisfy yourself! Listen to the Admiral at your C&F store. (2-2803)

Save on GE Portable

Has Big
19" Screen!
$139.95
EASIER TO VIEW
Dust sealed safety window keeps screen clear. Has easy to use top controls. Handy to take anywhere.
EASIER TO BUY
Use our convenient credit plan that we carry ourselves . . . our terms are designed to fit your budget.

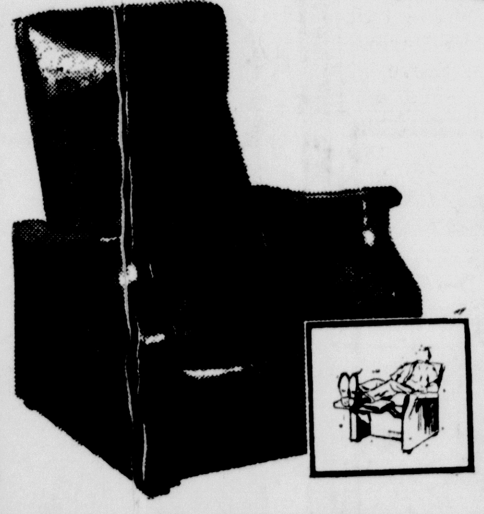

Budget Priced Recliner Chair
29.77
NO MONEY DOWN
ONLY 5.00 A MONTH
Relax, watch TV, or even nap. Reclines to any position. Leatherlike arms, head and foot rest. Beige. Small deposit holds yours on layaway. (13-5510)

SHOP AT C&F FOR VALUE It's Convenient To Make Major Purchases Now! NO MONEY DOWN LOW AS $5 A MONTH

Save!! Giant 15 Cubic Foot Chest Freezer

REGULAR 179.95
167.88
(2-2675)
9.50 A MONTH
Now make big quantity food purchases and save money:
● Has 525 lb. frozen food area
● Includes a fast freeze section
● Cold control is adjustable
● Has dri-wall construction

POLY PLASTIC FREEZER BAGS . . . AND BOXES

64c Pt. Bags FOR 100
BOILER SIZE 100 FOR 99c
ROASTER SIZE 100 FOR 1.59

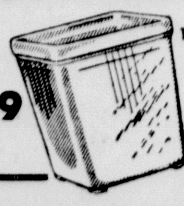

1½ PT EACH 12c
QUART EACH 17c

4-Pc. Hollywood Bedding Ensemble
Complete
TWIN SIZE
BED
Only
49.77
(13-7071-7010-7100)
Not just the mattress and box springs alone . . . C&F's special price includes headboard and metal frame. Yours with No Money Down, only 5.00 a month.

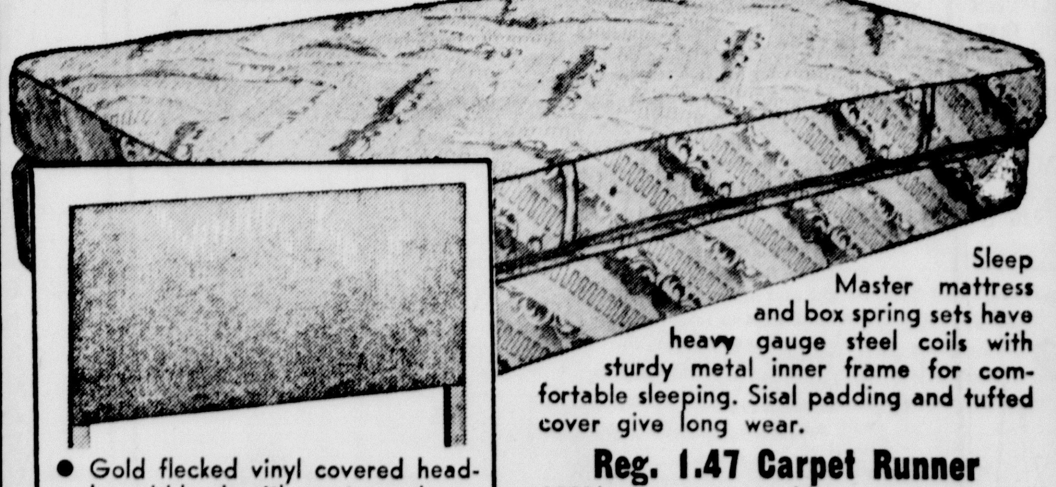

● Gold flecked vinyl covered headboard blends with most any decor.
● Sturdy metal frame has casters for easy moving.
Sleep Master mattress and box spring sets have heavy gauge steel coils with sturdy metal inner frame for comfortable sleeping. Sisal padding and tufted cover give long wear.
Reg. 1.47 Carpet Runner
100% viscose rayon. Has foam backing. Brown, Green or Candystripe. 27" wide. (16-1820-1-2)
1.27 Running Yard

Cussins & Fearn's Low Prices Make It Easy To Clean-Up And Fix-Up For Fall!

Store Summer Clothes
JUMBO SIZE
Garment Bag
Reg. 1.29
97c
Holds 16 garments easily. Handy access full length zipper. Steel, 2 hook frame. Dust proof. Moth resistant. Clear poly plastic. (9-4723-24)

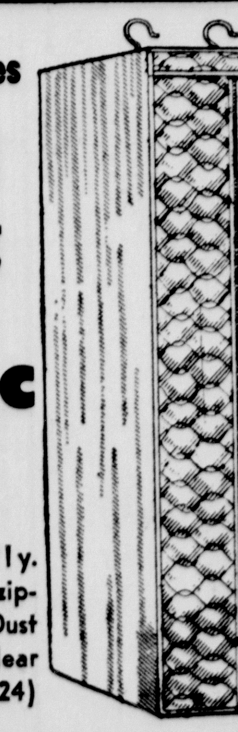

Leaf Rake
Reg. 69c
57c
Flexible steel tines gather an abundance of fall leaves. The job is done quickly. (21-4378)

Poly-Plastic Pail
67c
Window washer's pal. One side for wash, other for rinse. Rust proof. Unbreakable. (9-4133)

Caulking Cartridge
3 FOR
77c
29c each. White caulk. (7-2056)
GUN 89c
(7-2107)

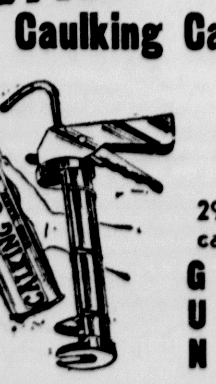

Dust Mop, Reg. 1.37
97c
Thick, fluffy cotton mop really gathers dirt. Washable. (9-7440)

Steam And Dry
PROCTOR
IRON
8.95
Lightweight. 17 steam vents. (6-2559)
Demineralizer (6-3285) 77c

129 W. MAIN ST. — CIRCLEVILLE — GR 4-2178
Open 9 to 9 Fridays — Open 9 to 5:30
Mon., Tues., Thurs., Sat. — Open Until Noon Wed.

Women's Club Hears Talk On Audio-Visual Education

The Child Conservation League heard a talk on "Television in the Classroom" during its regular meeting Tuesday evening in the home of Mrs. Ed Grigg, 905 Atwater Ave.

The talk was presented by Fred Goeglein, audio-visual director of Circleville City Schools, and Robert Woods, field associate for Midwest Program on Airborne Television Instruction (IMPATI).

Guest speakers explained the entire program of educational television with particular emphasis on the airborne project of IMPATI The talk was used in connection with the educational TV program used by Circleville schools.

Goeglein told the group that the TV set is just one of the many audio-visual machines that are used. He pointed out that others include motion picture films, filmstrips, tape recordings, flannel boards, opaque projection and overhead transparencies. He said that of this equipment should be referred to as "teaching tools".

The speakers said "Teachers should take advantage of these tools if they want to enrich their particular course of study. They should be used, however, with some discretion. The teacher should be able to say to herself that it does the job better than she can."

Television courses that are offered by IMPATI are designed to provide enrichment to the regular course. They provide and bring to the classroom the things the average school and average teacher could not hope to accomplish with available equipment and training.

Goeglein and Woods said that IMPATI is a non-profit corporation owned by member schools in the six-state receiving area of Ohio, Indiana, Illinois, Michigan, Wisconsin and Kentucky.

Broadcasts are made from a DC-6 aircraft flying over Montpelier, Ind., at an altitude of 23,000 feet. The broadcasts use video tapes prepared by teachers employd by IMPATI.

IMPATI is now broadcasting on two channels with plans for expanding to six channels in the near future, they stated.

Twenty-three courses are now being broadcast on both elementary and secondary levels from 9:30 a. m. to 2:45 p.m. Monday through Friday.

Goeglein pointed out that two elementary schools in Circleville are equipped for IMPATI broadcasts, Corwin and High Street. The high school is also equipped and is being used on an experimental basis in five classes.

During the year an evaluation will be made to determine how much of an expansion in the use of IMPATI should be made in Circleville schools.

The speakers used a film entitl- "The Dublin Story" as a supplement to their talk. The film showed how IMPATI changed the educational situation in Dublin, O., Educators in the Dublin area feel the educational program in their area has been expanded a great deal by the use of IMPATI in their classrooms, they added.

Kitchen arithmetic: there are four tablespoons (level) in a quarter of a cup, five tablespoons plus 1 teaspoon (level) in a third of a cup.

Westminster Bible Class Holds Session

The Westminster Bible Class of the Presbyterian Church met Tuesday afternoon in the home of Mrs. J. B. Stevenson, Route 2, with 22 members present.

Mrs. Stevenson, president, conducted the meeting and opened with devotions giver by Mrs. Leslie May. She read Matthew 29 and led the group in repeating Psalm 23.

Mrs. W. A. Downing reported that cards had been sent to members who are ill. The group voted to renew the magazine subscription to be sent to the Children's Home.

Mrs. Stevenson presented "A History in Minutes" from the secretary's book for the year 1941 of the Women's Social Club of the Presbyterian Church.

Assisting hostesses were Mrs. May, Mrs. G. G Campbell and Mrs. John Hulse.

Calendar

THURSDAY

CHILD CULTURE LEAGUE, 8 p. m. in the home of Mrs. James McCoskey, Dunkle Road.

SALEM WSCS, 7:30 P. M. IN SAlem Methodist Church, Meade.

CIRCLEVILLE GARDEN CLUB, 7:30 p. m. in the coliseum at the Pickaway County Fairgrounds

PYTHIAN SISTERS OF MAJORS Temple No. 516, 7 30 p. m. in the K of P Lodge rooms.

CIRCLEVILLE JUNIOR WOMen's Club, 8 p. m. in the home of Mrs. Maynard Slack, 842 Atwater Ave.

DEERCREEK GARDEN CLUB, 8 p. m. in the home of Mrs. Ted Corcoran, Williamsport.

BERGER HOSPITAL GUILD NO. 31, 8 p. m. in the home of Mary Virginia Hannan, 574 N. Pickaway St.

FRIDAY

SALEM WCTU, 2 P. M. IN THE home of Miss Edna Rice, Route 1.

SUNDAY

BUSINESS AND PROFESSIONAL Women's Club, 8 a. m. at Odra's Restaurant, 116 E. Main St.

MONDAY

MRS. MARION'S SUNDAY School Class of the First Methodist Church, 8 p. m. in the home of Mrs. Maisie Griner, 141 E. Union St.

TUESDAY

CIRCLEVILLE CHAPTER NO. 90 OES, 8 p. m. in the Masonic Temple.

MAJOR JOHN BOGGS CHAPTER United States Daughters of 1812, 2:30 p. m. in the home of Mrs. Paul H. Gearhart, Route 1, Chillicothe.

WEDNESDAY

CIRCLE NO. 5 OF FIRST METHodist Church, 8 p. m. in the home of Mrs. Dwight Steele, 416 S. Court St.

LET US HELP YOU PLAN FOR THE FUTURE TODAY!

"DOC" OWENS
ASSOCIATE AGENT
PAUL B. BROWN
INSURANCE AGENCY
Business GR 4-2770
Residence GR 4-5807
Circleville, Ohio
Representing THE TRAVELERS, Hartford

Mrs. Vlerebome Hosts Berger Guild No. 28

Mrs. Channing Vlerebome, 355 E. Main St., was hostess when members of Berger Hospital Guild No. 28 met Tuesday.

Mrs. Hal W. Dickinson, chairman, reported on the needs of the hospital. Mrs. Orren Stout and Mrs. Howard Smith presented routine business reports.

Members agreed to purchase a wheel chair for the 3-year project. The afternoon was spent on the project for the General Guild Bazaar.

Mrs. Ethel Wolford was welcomed as a new member. A birthday card was sent to Mrs. C. E. Wright.

The Nov. 5 meeting will be held in the home of Mrs. Ethel Palsgrove, 709 N. Pickaway St.

A dessert course was served by the hostess.

Dorr Class Installs New Officers

Installation of officers was held Tuesday night when the Dorr Sunday School Class met in the home of Mrs. David Green.

Mrs. Bob Wiley, class teacher, installed the following new officers: Romona Kurtz, president; Lola Ferrell, vice president; Irene Black; secretary and treasurer. Trudy Thompson, Mable Green and Ruth Bryant, group captains. Mayoria Konkle, prayer chairman; Evelyn Spencer, sunshine chairman; Pearl McFee, service member; Naomi Trego, Marie Miller and Mary Koonce, social committee.

Ruth Bryant reported on the year book. The group voted to buy a pulpit chair for the new addition to the church that will be completed next month.

A donation of $7.50 was given to the State Mission. Everyone was urged to attend the Sunday School Convention tomorrow at the White Hall Baptist Church, Columbus.

A dessert course was served to 12 members and one guest. Mrs. Terry Ferrell was co-hostess.

Mrs. Griner To Host Mrs. Marion's Class

The place of meeting for Mrs. Marion's Sunday School Class has been changed to the home of Mrs. Maisie Griner, 141 E. Union St.

Wife Preservers

Strips of adhesive tape fastened around the inside of boots or galoshes at the top will keep them from leaving rings on hose or legs.

WHY a diamond?

Yes, why choose a diamond for the more important occasions of life? Why not something larger? Or more practical? Or less costly? Perhaps because we want something that outlasts all other material things. Or because we want something that will (as history proves) retain its value under all economic conditions and in all political climes. Or, perhaps, we want our gift to be one of unsurpassed beauty; something that serves as a lovely reminder of the occasion undiminished with time and always bright and sparkling. Whatever the reason, please feel confident that we strive to provide the largest possible measure of value commensurate with a high level of quality.

$147.50

Charming pair of sparkling rings of newest fashion.

Other Diamond Rings
$37.50, $87.50 and $127.50 up

YOU CAN DEPEND ON—
L. M. Butch Co. JEWELERS
Famous for Diamonds
REGISTERED JEWELER
AMERICAN GEM SOCIETY
Open Friday and Saturday Until 9 P.M.

Dear Abby: by Abigail Van Buren

She's Not a Fast Belle!

DEAR ABBY: If people wonder where the teen-age morals have gone, all they have to do is look at what they have given us to go by. What are we supposed to think when all the advertising reeks of sex, and mothers dress their daughters like little Lolitas? Who do you think are the "heroes" around town now? I'll tell you—Richard Burton, Christine Keeler and Mandy Rice-Davis. I assure you I am no prude, but I'm glad my parents equipped me with some decent morals.

SEVENTEEN

DEAR SEVENTEEN: And to your fine letter, may I add a hearty AMEN!

DEAR ABBY: What do you think of a man who has been married four years, wears the wedding band I bought for him but who covers it up completely with another ring?

SUSPICIOUS WIFE

DEAR SUSPICIOUS: I think he's probably covering up more than a wedding ring.

DEAR ABBY: A member of our family just came back from his vacation with a hair piece. He has been as bald as an eagle since he was about 30 and he went around like that for years, then all of a sudden, at the age of 55, he is sporting a full head of hair. It isn't even his color. When he did have hair it was sandy brown, but this wig is golden brown with red highlights in it. I don't have to tell you how ridiculous he looks. When we first saw him, we thought he was joking, or perhaps wearing it on a dare, but he thinks it looks great. We love this guy and wouldn't hurt his feelings for the world, but how can we tell him that he looks terrible?

HIS RELATIVES

DEAR RELATIVES: If he wanted your opinion, he would have asked you. If you really "love" him, say nothing.

DEAR ABBY: I am puzzled as to how a lady can presume to give advice on shaving. I will be 55 on my next birthday and have been shaving since I was 17. In the past 38 years I shaved once a day, and if I had to shave a second time I would need to call an anesthetist. I believe you are about as qualified to give advice on shaving as was my youngest son when he was 17. When I asked him if he'd started to shave yet, he replied, "Gee, Dad, I've been shaving for two years now and I cut myself both times." Respectfully,

J.L.L.

Wednesday Session Set for Circle No. 5

Mrs. Dwight Steele, 416 S. Court St., will be hostess when Circle No. 5 of the First Methodist Church meets 8 p. m. Wednesday.

Mrs. Milton Griest and Mrs. Robert Elsea will be co-hostesses.

South Ohio Alfalfa Hit By Weevils

COLUMBUS, Ohio (AP) — The alfalfa weevil, which first appeared in Ohio in 1960, is now threatening thousands of acres of alfalfa in a 21-county area of Eastern and Southern Ohio.

State agricultural authorities say the weevil—scarcely as large as a grain of wheat—is causing the worst economic problem ever to hit the areas alfalfa crop. And they warn that unless the spread of the bug is halted, many more counties may be afflicted next year.

B. D. Blair, Ohio State University Extension entomologist, says now is the time to combat the alfalfa weevil. Fall treatment kills adult weevils which otherwise would live through the winter and lay eggs on alfalfa stems in the spring.

Blair recommends that alfalfa fields in these counties be treated this month: Columbiana, Harrison, Jefferson, Guernsey, Belmont, Noble, Monroe, Morgan, Washington, Athens, Meigs Vinton, Jackson, Gallia, Lawrence, Perry, Hocking, Pike and Adams.

When you are popping corn for youngsters, add salt and butter as usual, then put aside a portion for the oldsters and sprinkle that with paprika and grated Parmesan or Romano cheese. Serve at once!

Perfection in stretch! New view of sweaters! The best from sportempos

SHELL . . . $ 9.99
TUNIC . . . $12.99
SLACKS . . $12.99

CUSTOM CURVE CONTROL MAKES THE DIFFERENCE in these wool-nylon stretch pants — makes them fit like no pants before! The shape's built in and stays in. Over the tapered line — a pair of wool sweaters in contrasting knits. Great Greek fisherman tunic shows off a sliver of sleeveless shell. *Pants* in Zeus Brown, Greek Olive. *Tunic* in Zeus Brown, Greek Olive, Eros Fire. *Shell* in Athena's Gold, Greek Olive, Eros Fire.

Use Your Flexible Charge Account

sharff's fashion
Open Friday till 9 — Saturday till 6

TODAY In History

By THE ASSOCIATED PRESS

Today is Thursday Oct. 3, the 276th day of 1963. There are 89 days left in the year.

Todays highlight in history:

On this date in 1789, President Washington proclaimed Nov. 26 as a day of general thanksgiving. In 1863, President Lincoln designated the last Thursday in November as Thanksgiving Day a date observed nationally until the 1930's when President Roosevelt advanced it one week but public protests were so great that he later restored it.

On this date:

In 1569, the Huguenots were routed at the battle of Moncontour in France.

In 1656, the military leader of the Pilgrims, Miles Standish, died.

In 1866, the steamer Evening Star, foundered en route from New York to New Orleans with loss of 250 lives

In 1940, Secretary of War Henry Stimson announced formation of an Army parachute corps.

In 1944, Polish patriots inside Warsaw surrendered to the Nazis after a 63-day rebellion.

Ten years ago. . .Pope Pius II urged all civilized nations to elaborate a code of international law that would punish persons responsible for waging unjust war with excesses in cruelty.

Five years ago. . .The auto industry looked ahead to three years of basic labor stability in the wake of a new national agreement between General Motors Corp. and the United Auto Workers Union.

One year ago . . . Navy Comdr. Walter Schirra returned safely from six orbits of the earth in the best performance to date of the U.S. manned space flight program.

Ever top the children's applesauce with a few miniature marshmallows?

Group Outlines Plans For Meeting Tuesday

The Major John Boggs Chapter United States Daughters of 1812 will meet 2:30 p. m. Tuesday in the home of Mrs. Paul H. Gearhart, Route 1, Chillicothe.

Assisting hostesses will be Mrs Sterley Croman, Mrs. Charles E. Wright, Mrs. Harry C. Kern, Mrs. Robert R. Jacobs, and Mrs. Charles Pugsley.

Mrs. Croman will present national defense and Mrs. Gearhart will review the booklet "Stay on Stranger."

Members are reminded to bring used clothing for the Mountain School collection and discarded magazines for the VA Hospital, Chillicothe.

Spread lightly toasted bread with deviled ham and pickle relish; top with sliced cheddar cheese and broil until the cheese begins to melt. Great for snacktime!

When you are planning on popping about three quarts of corn for a small-fry party, have about half a pound of peanuts on hand to mix with the popcorn.

Clinton Election Board Replacement Is Named

COLUMBUS, Ohio (AP)—A vacant Republican's post on the Clinton County Board of Elections, created when George Behymer resigned to join a Cincinnati building and loan firm, will be filled by Frank P. Garrett, Rt. 3, Wilmington. The term expires Feb. 28, 1966.

GR 4-2153
OUR NEW NUMBER

LEWIS E. COOK
Insurance Agency
328 East Main Street

SHOP KING'S and SAVE
MEN'S HUNTING COATS
$9.99 to $11.99
Men's Hunting Pants . . $6.99 & $7.88
Men's American Made Insulated Pac Boots $9.99
KING'S DEPT. STORE
140 W. MAIN ST.
Open All Day Wed. — Fri. till 9 — Sat. till 8
For Your Shopping Convenience

PENNEY'S ALWAYS FIRST QUALITY
PENNEY DAYS
FOR A LIMITED TIME!
20% OFF
on famous Penney shoes
Just a Few of Our Selected Shoes
For the Family at 20% Below Our Regular Low Prices!

ALL PURPOSE SHOES HAVE LEATHER SOLES!
reg. $8.99
now 7.19
Leather uppers and soles. Goodyear welt construction too! Black. 7to 11, C and D width.

MEN'S MOCASSIN TOE DRESS SHOES
were $7.99
now 6.39
Sport leisure shoe has leather upper and pentred sole. 7 to 11, C and D width.

reg. 9.99
now 7.99
MEN'S SLIPON
Leather upper and sole. 7 to 11, D width.

reg. $5.99
now 4.79
SCUFF SHIELD TOE!
Oxford style for boys has leather uppers, composition sole. D width, 8½ to 3.

reg. $4.99
now 3.99
OUR "PENNEY PIPER"
Popular casual! It's of soft nylon velvet with cushion crepe heel 'n sole! 8½ to 4.

reg. $4.99
now 3.99
COMFY OXFORDS!
Brushed pigskin uppers with cushion crepe soles! B width, 5½ to 8.

Charge It! . . . It's Easier to Pick, Plan, Pay!

Women's Club Hears Talk On Audio-Visual Education

The Child Conservation League heard a talk on "Television in the Classroom" during its regular meeting Tuesday evening in the home of Mrs. Ed Grigg, 905 Atwater Ave.

The talk was presented by Fred Goeglein, audio-visual director of Circleville City Schools, and Robert Woods, field associate for Midwest Program on Airborne Television Instruction (IMPATI).

Guest speakers explained the entire program of educational television with particular emphasis on the airborne project of IMPATI The talk was used in connection with the educational TV program used by Circleville schools.

Goeglein told the group that the TV set is just one of the many audio-visual machines that are used. He pointed out that others include motion picture films, filmstrips, tape recordings, flannel boards, opaque projection and overhead transparencies. He said that of this equipment should be referred to as "teaching tools".

The speakers said "Teachers should take advantage of these tools if they want to enrich their particular course of study. They should be used, however, with some discretion. The teacher should be able to say to herself that it does the job better than she can."

Television courses that are offered by IMPATI are designed to provide enrichment to the regular course. They provide and bring to the classroom the things the average school and average teacher could not hope to accomplish with available equipment and training.

Goeglein and Woods said that IMPATI is a non-profit corporation owned by member schools in the six-state receiving area of Ohio, Indiana, Illinois, Michigan, Wisconsin and Kentucky.

Broadcasts are made from a DC-6 aircraft flying over Montpelier, Ind., at an altitude of 23,000 feet. The broadcasts use video tapes prepared by teachers employd by IMPATI.

IMPATI is now broadcasting on two channels with plans for expanding to six channels in the near future, they stated.

Twenty-three courses are now being broadcast on both elementary and secondary levels from 9:30 a. m. to 2:45 p.m. Monday through Friday.

Goeglein pointed out that two elementary schools in Circleville are equipped for IMPATI broadcasts, Corwin and High Street. The high school is also equipped and is being used on an experimental basis in five classes.

During the year an evaluation will be made to determine how much of an expansion in the use of IMPATI should be made in Circleville schools.

The speakers used a film entitl-' "The Dublin Story" as a supplement to their talk. The film showed how IMPATI changed the educational situation in Dublin, O., Educators in the Dublin area feel the educational program in their area has been expanded a great deal by the use of IMPATI in their classrooms, they added.

Kitchen arithmetic: there are four tablespoons (level) in a quarter of a cup, five tablespoons plus 1 teaspoon (level) in a third of a cup.

Westminster Bible Class Holds Session

The Westminster Bible Class of the Presbyterian Church met Tuesday afternoon in the home of Mrs. J. B. Stevenson, Route 2, with 22 members present.

Mrs. Stevenson, president, conducted the meeting and opened with devotions giver by Mrs. Leslie May. She read Matthew 29 and led the group in repeating Psalm 23.

Mrs. W. A. Downing reported that cards had been sent to members who are ill. The group voted to renew the magazine subscription to be sent to the Children's Home.

Mrs. Stevenson presented "A History in Minutes" from the secretary's book for the year 1941 of the Women's Social Club of the Presbyterian Church.

Assisting hostesses were Mrs. May, Mrs. G. G Campbell and Mrs. John Hulse.

Calendar

THURSDAY

CHILD CULTURE LEAGUE, 8 p. m. in the home of Mrs. James McCoskey, Dunkle Road.

SALEM WSCS, 7:30 P. M. IN Salem Methodist Church, Meade.

CIRCLEVILLE GARDEN CLUB, 7:30 p. m. in the coliseum at the Pickaway County Fairgrounds

PYTHIAN SISTERS OF MAJORS Temple No. 516, 7 30 p. m. in the K of P Lodge rooms.

CIRCLEVILLE JUNIOR Women's Club, 8 p. m. in the home of Mrs. Maynard Slack, 842 Atwater Ave.

DEERCREEK GARDEN CLUB, 8 p. m. in the home of Mrs. Ted Corcoran, Williamsport.

BERGER HOSPITAL GUILD NO. 31, 8 p. m. in the home of Mary Virginia Hannan, 574 N. Pickaway St.

FRIDAY

SALEM WCTU, 2 P. M. IN THE home of Miss Edna Rice, Route 1.

SUNDAY

BUSINESS AND PROFESSIONAL Women's Club, 8 a. m. at Odra's Restaurant, 116 E. Main St.

MONDAY

MRS. MARION'S SUNDAY School Class of the First Methodist Church, 8 p. m. in the home of Mrs. Maisie Griner, 141 E. Union St.

TUESDAY

CIRCLEVILLE CHAPTER NO. 90 OES, 8 p. m. in the Masonic Temple.

MAJOR JOHN BOGGS CHAPTER United States Daughters of 1812, 2:30 p. m. in the home of Mrs. Paul H. Gearhart, Route 1, Chillicothe.

WEDNESDAY

CIRCLE NO. 5 OF FIRST Methodist Church, 8 p. m. in the home of Mrs. Dwight Steele, 416 S. Court St.

HOW LONG WILL YOUR PRESENT LIFE INSURANCE

MEET YOUR FAMILYS NEEDS AFTER YOU ARE GONE?

LET US HELP YOU PLAN FOR THE FUTURE TODAY!

"DOC" OWENS
ASSOCIATE AGENT

PAUL B. BROWN
INSURANCE AGENCY

Business GR 4-2770 Residence GR 4-5807

Circleville, Ohio

Representing THE TRAVELERS, Hartford

Mrs. Vlerebome Hosts Berger Guild No. 28

Mrs. Channing Vlerebome, 355 E. Main St., was hostess when members of Berger Hospital Guild No. 28 met Tuesday.

Mrs. Hal W. Dickinson, chairman, reported on the needs of the hospital. Mrs. Orren Stout and Mrs. Howard Smith presented routine business reports.

Members agreed to purchase a wheel chair for the 3-year project. The afternoon was spent on the project for the General Guild Bazaar.

Mrs. Ethel Wolford was welcomed as a new member. A birthday card was sent to Mrs. C. E. Wright.

The Nov. 5 meeting will be held in the home of Mrs. Ethel Palsgrove, 709 N. Pickaway St.

A dessert course was served by the hostess.

Dorr Class Installs New Officers

Installation of officers was held Tuesday night when the Dorr Sunday School Class met in the home of Mrs. David Green.

Mrs. Bob Wiley, class teacher, installed the following new officers: Romona Kurtz, president; Lola Ferrell, vice president; Irene Black; secretary and treasurer, Trudy Thompson, Mable Green and Ruth Bryant, group captains. Mayoria Konkle, prayer chairman; Evelyn Spencer, sunshine chairman; Pearl McFee, service member; Naomi Trego, Marie Miller and Mary Koonce, social committee.

Ruth Bryant reported on the year book. The group voted to buy a pulpit chair for the new addition to the church that will be completed next month.

A donation of $7.50 was given to the State Mission. Everyone was urged to attend the Sunday School Convention tomorrow at the White Hall Baptist Church, Columbus.

A dessert course was served to 12 members and one guest. Mrs. Terry Ferrell was co-hostess.

Mrs. Griner To Host Mrs. Marion's Class

The place of meeting for Mrs. Marion's Sunday School Class has been changed to the home of Mrs. Maisie Griner, 141 E. Union St.

Wife Preservers

Strips of adhesive tape fastened around the inside of boots or galoshes at the top will keep them from leaving rings on hose or legs.

WHY a diamond?

Yes, why choose a diamond for the more important occasions of life? Why not something larger? Or more practical? Or less costly? Perhaps because we want something that outlasts all other material things. Or because we want something that will (as history proves) retain its value under all economic conditions and in all political climes. Or, perhaps, we want our gift to be one of unsurpassed beauty; something that serves as a lovely reminder of the occasion undiminished with time and always bright and sparkling. Whatever the reason, please feel confident that we strive to provide the largest possible measure of value commensurate with a high level of quality.

$147.50

Charming pair of sparkling rings of newest fashion.

Other Diamond Rings
$37.50, $87.50 and $127.50 up

YOU CAN DEPEND ON—

L. M. Butch Co. JEWELERS
Famous for Diamonds

REGISTERED JEWELER
AMERICAN GEM SOCIETY

Open Friday and Saturday Until 9 P.M.

Dear Abby: By Abigail Van Buren

She's Not a Fast Belle!

DEAR ABBY: If people wonder where the teen-age morals have gone, all they have to do is look at what they have given us to go by. What are we supposed to think when all the advertising reeks of sex, and mothers dress their daughters like little Lolitas? Who do you think are the "heroes" around town now? I'll tell you—Richard Burton, Christine Keeler and Mandy Rice-Davis. I assure you I am no prude, but I'm glad my parents equipped me with some decent morals.

SEVENTEEN

DEAR SEVENTEEN: And to your fine letter, may I add a hearty AMEN!

DEAR ABBY: What do you think of a man who has been married four years, wears the wedding band I bought for him but who covers it up completely with another ring?

SUSPICIOUS WIFE

DEAR SUSPICIOUS: I think he's probably covering up more than a wedding ring.

DEAR ABBY: A member of our family just came back from his vacation with a hair piece. He has been as bald as an eagle since he was about 30 and he went around like that for years, then all of a sudden, at the age of 55, he is sporting a full head of hair. It isn't even his color. When he did have hair it was sandy brown, but this wig is golden brown with red highlights in it. I don't have to tell you how ridiculous he looks. When we first saw him, we thought he was joking, or perhaps wearing it on a dare, but he thinks it looks great. We love this guy and wouldn't hurt his feelings for the world, but how can we tell him that he looks terrible?

HIS RELATIVES

DEAR RELATIVES: If he wanted your opinion, he would have asked you. If you really "love" him, say nothing.

DEAR ABBY: I am puzzled as to how a lady can presume to give advice on shaving. I will be 55 on my next birthday and have been shaving since I was 17. In the past 38 years I shaved once a day, and if I had to shave a second time I would need to call an anesthetist. I believe you are about as qualified to give advice on shaving as was my youngest son when he was 17. When I asked him if he'd started to shave yet, he replied, "Gee, Dad, I've been shaving for two years now and I cut myself both times." Respectfully,

J.L.L.

Wednesday Session Set for Circle No. 5

Mrs. Dwight Steele, 416 S. Court St., will be hostess when Circle No. 5 of the First Methodist Church meets 8 p. m. Wednesday.

Mrs. Milton Griest and Mrs. Robert Elsea will be co-hostesses.

Perfection in stretch! New view of sweaters! The best from sportempos

SHELL . . . $ 9.99
TUNIC . . . $12.99
SLACKS . . $12.99

CUSTOM CURVE CONTROL MAKES THE DIFFERENCE in these wool-nylon stretch pants — makes them fit like no pants before! The shape's built in and stays in. Over the tapered line — a pair of wool sweaters in contrasting knits. Great Greek fisherman tunic shows off a sliver of sleeveless shell. *Pants* in Zeus Brown, Greek Olive. *Tunic* in Zeus Brown, Greek Olive, Eros Fire. *Shell* in Athena's Gold, Greek Olive, Eros Fire.

Use Your Flexible Charge Account

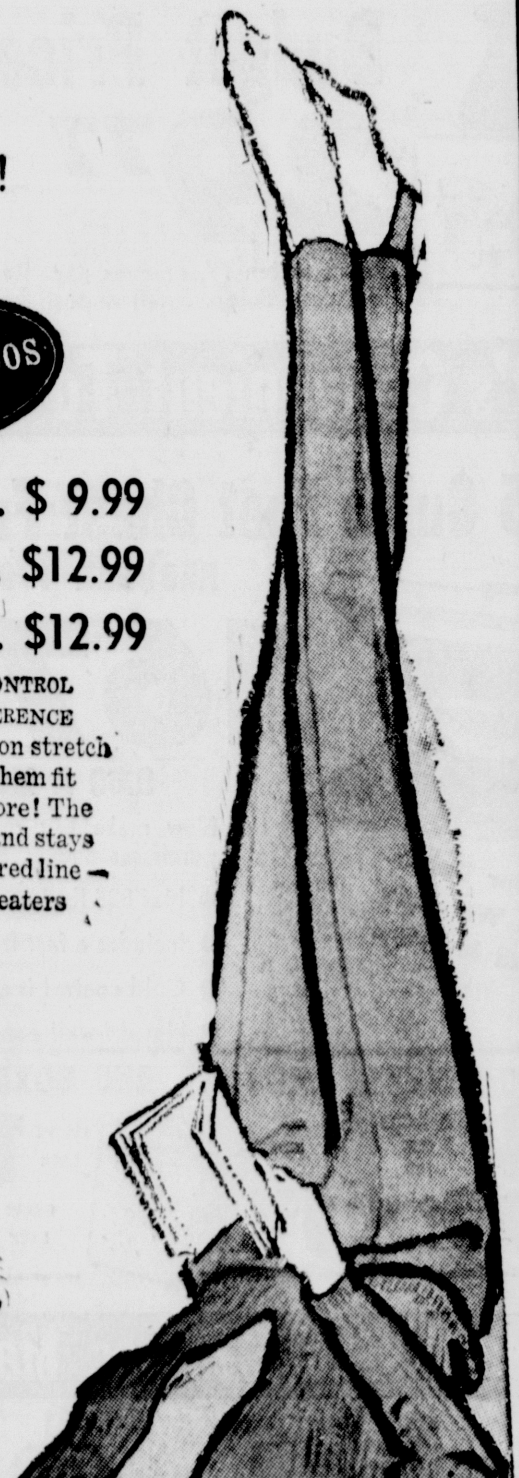

sharff's fashion

Open Friday till 9 — Saturday till 6

South Ohio Alfalfa Hit By Weevils

COLUMBUS, Ohio (AP) — The alfalfa weevil, which first appeared in Ohio in 1960, is now threatening thousands of acres of alfalfa in a 21-county area of Eastern and Southern Ohio.

State agricultural authorities say the weevil—scarcely as large as a grain of wheat—is causing the worst economic problem ever to hit the areas alfalfa crop. And they warn that unless the spread of the bug is halted, many more counties may be afflicted next year.

B. D. Blair, Ohio State University Extension entomologist, says now is the time to combat the alfalfa weevil. Fall treatment kills adult weevils which otherwise would live through the winter and lay eggs on alfalfa stems in the spring.

Blair recommends that alfalfa fields in these counties be treated this month: Columbiana, Harrison, Jefferson, Guernsey, Belmont, Noble, Monroe, Morgan, Washington, Athens, Meigs Vinton, Jackson, Gallia, Lawrence, Perry, Hocking, Pike and Adams.

When you are popping corn for youngsters, add salt and butter as usual, then put aside a portion for the oldsters and sprinkle that with paprika and grated Parmesan or Romano cheese. Serve at once!

TODAY In History

By THE ASSOCIATED PRESS

Today is Thursday Oct. 3, the 276th day of 1963. There are 89 days left in the year.

Todays highlight in history:

On this date in 1789, President Washington proclaimed Nov. 26 as a day of general thanksgiving. In 1863, President Lincoln designated the last Thursday in November as Thanksgiving Day a date observed nationally until the 1930's when President Roosevelt advanced it one week but public protests were so great that he later restored it.

On this date:

In 1569, the Huguenots were routed at the battle of Moncontour in France.

In 1656, the military leader of the Pilgrims, Miles Standish, died.

In 1866, the steamer Evening Star, foundered en route from New York to New Orleans with loss of 250 lives

In 1940, Secretary of War Henry Stimson announced formation of an Army parachute corps.

In 1944, Polish patriots inside Warsaw surrendered to the Nazis after a 63-day rebellion.

Ten years ago. . .Pope Pius II urged all civilized nations to elaborate a code of international law that would punish persons responsible for waging unjust war with excesses in cruelty.

Five years ago. . .The auto industry looked ahead to three years of basic labor stability in the wake of a new national agreement between General Motors Corp. and the United Auto Workers Union.

One year ago . . . Navy Comdr. Walter Schirra returned safely from six orbits of the earth in the best performance to date of the U.S. manned space flight program.

Ever top the children's applesauce with a few miniature marshmallows?

Group Outlines Plans For Meeting Tuesday

The Major John Boggs Chapter United States Daughters of 1812 will meet 2:30 p. m. Tuesday in the home of Mrs. Paul H. Gearhart, Route 1, Chillicothe.

Assisting hostesses will be Mrs. Sterley Croman, Mrs. Charles E. Wright, Mrs. Harry C. Kern, Mrs. Robert R. Jacobs, and Mrs. Charles Pugsley.

Mrs. Croman will present national defense and Mrs. Gearhart will review the booklet "Stay on Stranger."

Members are reminded to bring used clothing for the Mountain School collection and discarded magazines for the VA Hospital, Chillicothe.

Spread lightly toasted bread with deviled ham and pickle relish; top with sliced cheddar cheese and broil until the cheese begins to melt. Great for snacktime!

When you are planning on popping about three quarts of corn for a small-fry party, have about half a pound of peanuts on hand to mix with the popcorn.

Clinton Election Board Replacement Is Named

COLUMBUS, Ohio (AP)—A vacant Republican's post on the Clinton County Board of Elections, created when George Behymer resigned to join a Cincinnati building and loan firm, will be filled by Frank P. Garrett, Rt. 3, Wilmington. The term expires Feb. 28, 1966.

GR 4-2153
OUR NEW NUMBER

LEWIS E. COOK
Insurance Agency
328 East Main Street

SHOP KING'S and SAVE

MEN'S HUNTING COATS
$9.99 to $11.99

Men's Hunting Pants . . $6.99 & $7.88

Men's American Made Insulated Pac Boots $9.99

KING'S DEPT. STORE
140 W. MAIN ST.

Open All Day Wed. — Fri. till 9 — Sat. till 8
For Your Shopping Convenience

PENNEY'S ALWAYS FIRST QUALITY — PENNEY DAYS

FOR A LIMITED TIME!

20% OFF on famous Penney shoes

Just a Few of Our Selected Shoes
For the Family at 20% Below Our Regular Low Prices!

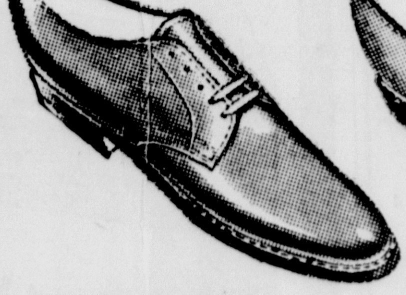
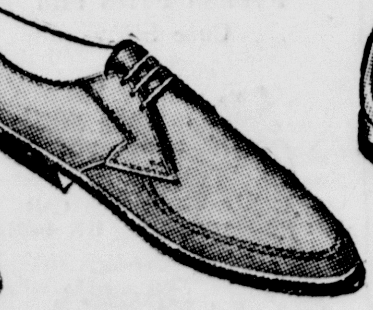
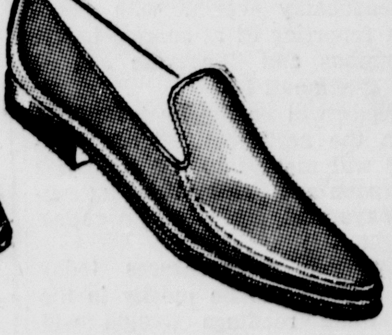

ALL PURPOSE SHOES HAVE LEATHER SOLES!
reg. $8.99
now 7.19
Leather uppers and soles. Goodyear welt construction too! Black. 7to 11, C and D width.

MEN'S MOCASSIN TOE DRESS SHOES
were $7.99
now 6.39
Sport leisure shoe has leather upper and pentred sole. 7 to 11, C and D width.

reg. 9.99
now 7.99
MEN'S SLIPON
Leather upper and sole. 7 to 11, D width.

reg. $5.99
now 4.79
SCUFF SHIELD TOE!
Oxford style for boys has leather uppers, composition sole. D width, 8½ to 3.

reg. $4.99
now 3.99
OUR "PENNEY PIPER"
Popular casual! It's of soft nylon velvet with cushion crepe heel 'n sole! 8½ to 4.

reg. $4.99
now 3.99
COMFY OXFORDS!
Brushed pigskin uppers with cushion crepe soles! B width, 5½ to 8.

Charge It! . . . It's Easier to Pick, Plan, Pay!

Weekly Food Review

By THE ASSOCIATED PRESS

Meat fans will tind mouth-vatering variety at economical prices at the nation's supermarkets this weekend.

Prices are lower for many cuts of beef and pork. Chicken and turkey specials are widespread. And some areas are also featuring lamb and veal.

Heavy marketings of cattle and hogs, with cattle volume hitting record levels at times, have brought many prices down.

One national chain is featuring ribs on beef at 59 cents a pound in its New York outlets. If offers boneless top and bottom round roasts at 85 cents.

On the West Coast, wholesale prices on beef loins are down as much as 5 cents a pound.

Stew beef and rump roasts are particularly attractive in the Midwest.

Veal shoulder roasts are another Midwest feature.

Lamb roasts are tagged 69 cents a pound at one Eastern chain and some other areas also have lamb features.

Turkey prices are attractive as the pre-holiday marketing push begins. Broiler-fryers and stewing hens also are widely featured.

Vegetable offerings this weekend continue broad. Tail-end supplies of tender vegetables are flowing into market ahead of frost in many areas, offering good buys for shoppers who know how to pick carefully. Fall harvest volume is strong.

General features include beets, cabbage, cauliflower, celery, corn, cucumbers, greens, onions, peppers, radishes and squash. Tomatoes and potatoes are especially abundant.

Gun Horseplay Brings Unusual Curb for Boy

ST. CLAIRSVILLE, Ohio (AP) —Fred Caruth, Jr., 16, Bridgeport high school senior accused of killing an 11-year-old boy with a shotgun, escaped going to a reformatory today but has to pay an unusual penalty, instead.

On Sept. 23 of every year—anniversary of the shooting—until he is 18, he must write an essay of no less than 100 words on "why people should be careful with guns' and submit it to Juvenile Court Judge Harry L. Albright.

Judge Albright found the youth guilty of being a delinquent child, sentenced him to Mansfield Reformatory, then suspended the sentence and placed him on probation until he is 21. Then the court added the essay penalty.

Caruth and a companion, Charles E. Greb, 16, of Bridgeport, had been out hunting Sept. 23 and had been engaged in horseplay with the weapon, authorities said. On the outskirts of Bridgeport they met John Davis, 11, and according to court testimony, intended to only "scare' the lad with the gun. Caruth said he reached in his pocket for what he supposed to be an empty shell and put it in the gun. Then, he said, he tripped, and the gun discharged, wounding Davis fatally.

10 Finalists Selected For OSU Campus Queen

COLUMBUS, Ohio (AP)—A panel of judges reduced a field of 32 contestants to 10 finalists Wednesday night in the competition to determine Ohio State Universitys 1963 Homecoming queen. The student body will vote Oct. 9, the queen and her court of four will be announced at the Oct. 11 Homecoming dance, and the queen will be crowned at the Ohio State-Illinois football game Oct. 12.

The finalists, all from Ohio, are Sudie Arnold, Troy; Roz Biederman, Cleveland; Mary Jo Burt, Columbus; Beth Emery, London; Cathy Frear, Columbus; Marcia Harp Barnesville; Marcia McCalla, Cincinnati; Pat Rudy, Covington; Bonnie Steel, Cincinnati, and Sue A. Struble, Findlay.

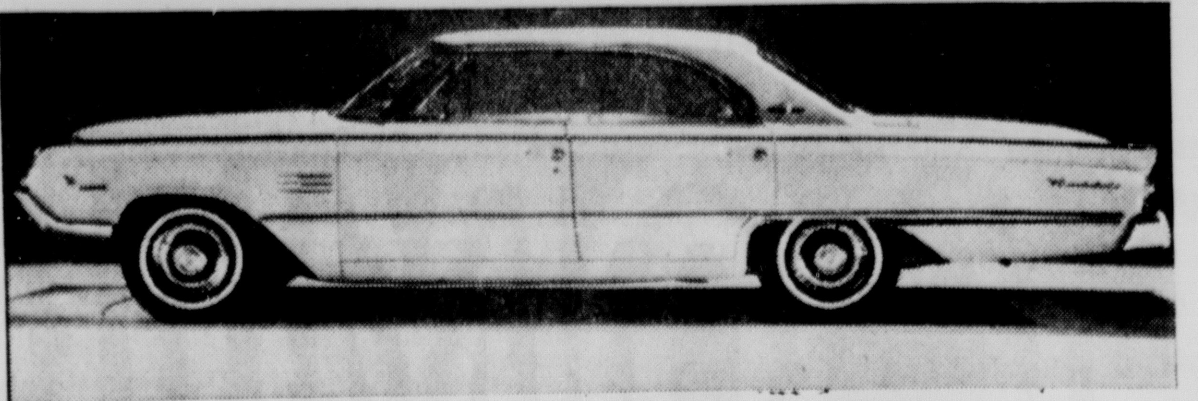

MERCURY MARAUDER — A sporty four-door hardtop Marauder with sleek fastback roof design will be offered in the 1964 Mercury line-up in addition to the unique Breezeway models with retracting rear windows and two-door hardtop Marauders introduced last spring. Mercury will offer a total of 18 models. The new Mercury and Comet series will be introduced Friday at Circleville Motors Inc., 1350 N. Court St.

Boy, 7, Runs To Catch School Bus, Is Killed

CINCINNATI (A) — A Clermont County second-grader is dead of injuries suffered when he ran to catch his school bus and got in the path of a car. Geoffrey Dugan, 7, of Goshen died Wednesday night, several hours after the accident.

Ohio Resident Receives Defense Agency Award

WASHINGTON (AP) — The defense Department bestowed six distinguished service awards Wednesday, and one went to an Ohio resident. Dr. Henn E. Von Gierke of Yellow Springs was honored for outstanding scientific contributions as senior scientist of the Aerospace Medical Laboratories, Wright-Patterson Air Force Base.

From 1916 to 1962 more than 2,950,000 coyotes were slain in the government's predator control program.

* Window Glass
* Stove Pipes
* Warps Window Materials
* Weather Strip
* Pipe Wrap-On Tape

KOCHHEISER HARDWARE
113 W. MAIN STREET

For '64... New showcase of stars from OLDSMOBILE
...WHERE THE ACTION IS!

TWO NEW NEVER-BEFORE OLDSMOBILES!

Jetstar I Brilliant new sports coupe in the medium-price class!
You're looking at Oldsmobile's new high performer—Jetstar I! It's powered by the famous 394-cubic-inch Starfire V-8 Engine, features distinctive roofline . . . sporty bucket seats . . . center control console!

Jetstar 88 Brand new full-size 88 series...at a new lower price!
Just out—the Jetstar 88 series . . . companion to the famous high-performing Dynamic and Super 88s! It introduces a brand new 330-cubic-inch Jetfire Rocket V-8. Four sparkling Jetstar 88 models in all!

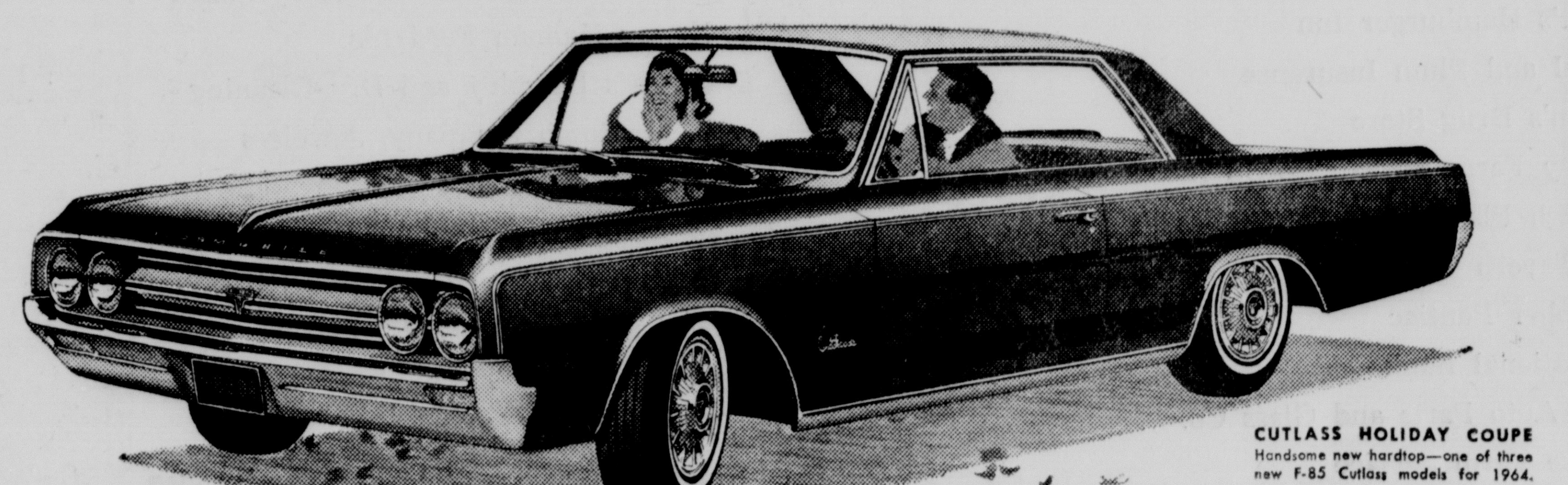

CUTLASS HOLIDAY COUPE
Handsome new hardtop—one of three new F-85 Cutlass models for 1964.

New from the nameplate back!
OLDS F-85
Stepped up in size! Stepped up in performance!

New V-hive of activity! V-8 for action! V-6 for economy!
Meet the more-for-the-money car of the year—Olds F-85! *More roominess,* thanks to ten extra inches in length! *More action* from a new Jetfire Rocket V-8 and smooth new Jetaway Drive!* *More savings* from a brand new Econ-O-Way V-6 Engine! *More comfort and roadability* from a three-inch-longer wheelbase, rugged Guard-Beam Frame, and a wider stance than ever! Plus *more features . . . more fashion . . . more of everything!* Step into your Oldsmobile Dealer's today and step out in a *more-for-the-money* F-85! *Optional at extra cost

SEE ALL OF THE QUALITY-BUILT '64 OLDSMOBILES: NINETY-EIGHT, STARFIRE, SUPER 88, DYNAMIC 88, JETSTAR I, JETSTAR 88, F-85
VISIT YOUR LOCAL AUTHORIZED OLDSMOBILE QUALITY DEALER!

CLIFTON MOTOR SALES, INC. Circleville, Ohio

DON'T MISS THE AWARD-WINNING "GARRY MOORE SHOW" • TUESDAY NIGHTS • CBS-TV!

HOOVER WEEK USA
It's Here! Clean-up VALUES on HOOVER APPLIANCES

Brand New! and its the Fastest, most Compact, most Portable, most Efficient

HOOVER WASHER-SPIN DRYER

10 DAY FREE HOME TRIAL!
NO INSTALLATION NEEDED

ONLY $159.95
Terms $2.75 a Week

Will wash, rinse and spin dry 6 pounds of clothes in just 8 minutes. Spin dry one load while another washes.
You'll find room for it in the kitchen, bath or utility room.
No plumbing required.
Goes anywhere on big, easy rolling casters.
Washes a full 6 pounds of clothes and uses only 10 gallons of water.
Has suds saver, too.
LIFETIME STAINLESS STEEL WASHTUB

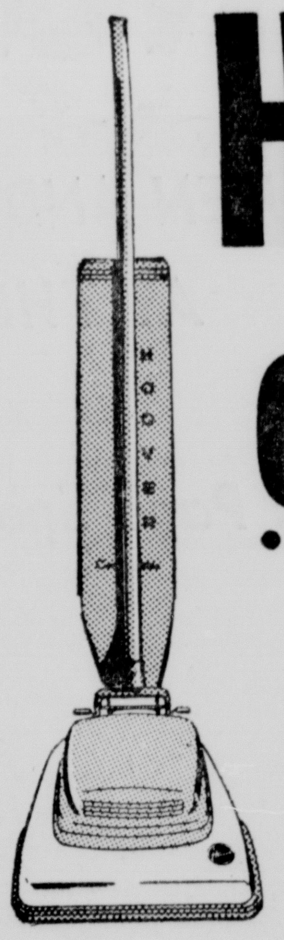

HOOVER CONVERTIBLE
ONLY $54.50

GETS MORE DIRT because it beats, as it sweeps, as it cleans. Gets it faster because it is adjustable to rug thickness. Gets it easier because it rolls on wheels. It's a Hoover and built to last for years.

Two-speed motor gives 50% more suction with Dusting Tools which are optional extras.

SCRUBBING, WAXING AND POLISHING BRUSHES—Scrubs floors like they've never been scrubbed before. Versatile brushes also apply wax and polish floors to a high luster.
SHAMPOO BRUSHES—Return your carpet to its original beauty. Dispenses only suds. Perfectly safe to use. Pays for itself first time used.
STEEL WOOL PADS—Nothing loosens the dirt faster and cleans better—safe too.
CLEANING PADS—Nylon mesh pads for scrubbing and dry cleaning floors.
FELT PADS—Give your floors that mirror-like finish. Also used between waxings to keep floors bright.
LAMB'S WOOL PADS—For use on able tops and automobiles.

HOOVER POLISHER
PLUS 13 PIECE ACCESSORY SET
ONLY $32.50 complete
Now scrub, wax and polish floors. Even shampoo rugs with this one appliance!
LIQUID DISPENSER—Applies detergent for scrubbing floors. Liquid wax for polishing. Even dispenses shampoo for rugs.

HOOVER DIAL-A-MATIC
30% more efficient on rugs! 2½ times more power with tools!
$96.50

HOOVER TWO-THOUSAND
Powerful, Modern as New as tomorrow!
$44.50

HOOVER SHAMPOO-POLISHER
The safe and easy way to beautify your rugs. It Polishes and scrubs too.
$49.50

MAC'S WE TRADE — WE SERVICE WE FINANCE!

Weekly Food Review

By THE ASSOCIATED PRESS

Meat fans will find mouth-watering variety at economical prices at the nation's supermarkets this weekend.

Prices are lower for many cuts of beef and pork. Chicken and turkey specials are widespread. And some areas are also featuring lamb and veal.

Heavy marketings of cattle and hogs, with cattle volume hitting record levels at times, have brought many prices down.

One national chain is featuring ribs on beef at 59 cents a pound in its New York outlets. If offers boneless top and bottom round roasts at 85 cents.

On the West Coast, wholesale prices on beef loins are down as much as 5 cents a pound.

Stew beef and rump roasts are particularly attractive in the Midwest.

Veal shoulder roasts are another Midwest feature.

Lamb roasts are tagged 69 cents a pound at one Eastern chain and some other areas also have lamb features.

Turkey prices are attractive as the pre-holiday marketing push begins. Broiler-fryers and stewing hens also are widely featured.

Vegetable offerings this weekend continue broad. Tail-end supplies of tender vegetables are flowing into market ahead of frost in many areas, offering good buys for shoppers who know how to pick carefully. Fall harvest volume is strong.

General features include beets, cabbage, cauliflower, celery, corn, cucumbers, greens, onions, peppers, radishes and squash. Tomatoes and potatoes are especially abundant.

Gun Horseplay Brings Unusual Curb for Boy

ST. CLAIRSVILLE, Ohio (AP)—Fred Caruth, Jr., 16, Bridgeport high school senior accused of killng an 11-year-old boy with a shotgun, escaped going to a reformatory today but has to pay an unusual penalty, instead.

On Sept. 23 of every year—anniversary of the shooting—until he is 18, he must write an essay of no less than 100 words on "why people should be careful with guns' and submit it to Juvenile Court Judge Harry L. Albright.

Judge Albright found the youth guilty of being a delinquent child, sentenced him to Mansfield Reformatory, then suspended the sentence and placed him on probation until he is 21. Then the court added the essay penalty.

Caruth and a companion, Charles E. Greb, 16, of Bridgeport, had been out hunting Sept. 23 and had been engaged in horseplay with the weapon, authorities said. On the outskirts of Bridgeport they met John Davis, 11, and according to court testimony, intended to only "scare' the lad with the gun. Caruth said he reached in his pocket for what he supposed to be an empty shell and put it in the gun. Then, he said, he tripped, and the gun discharged, wounding Davis fatally.

10 Finalists Selected For OSU Campus Queen

COLUMBUS, Ohio (AP)—A panel of judges reduced a field of 32 contestants to 10 finalists Wednesday night in the competition to determine Ohio State Universitys 1963 Homecoming queen. The student body will vote Oct. 9, the queen and her court of four will be announced at the Oct. 11 Homecoming dance, and the queen will be crowned at the Ohio State-Illinois football game Oct. 12.

The finalists, all from Ohio, are Sudie Arnold, Troy; Roz Biederman, Cleveland; Mary Jo Burt, Columbus; Beth Emery, London; Cathy Frear, Columbus; Marcia Harp Barnesville; Marcia McCalla, Cincinnati; Pat Rudy, Covington; Bonnie Steel, Cincinnati, and Sue A. Struble, Findlay.

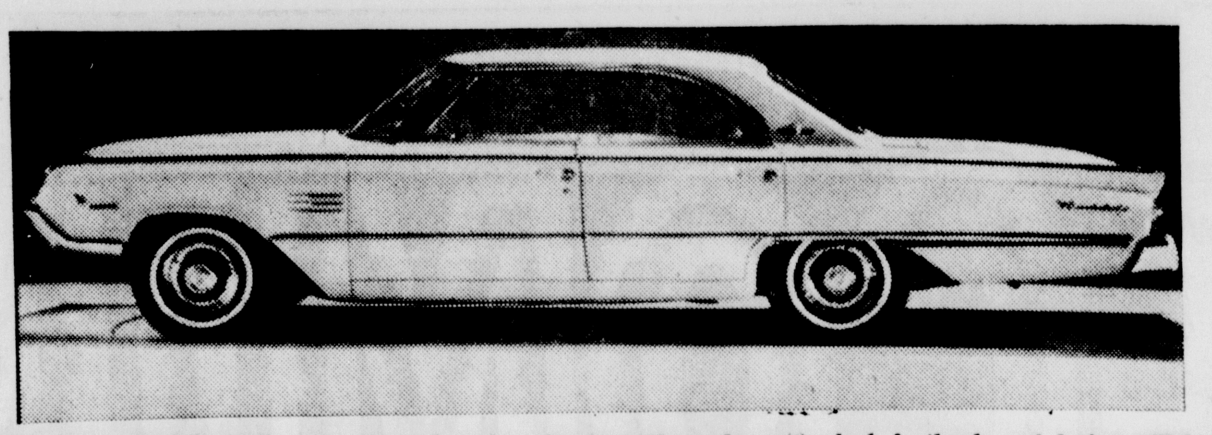

MERCURY MARAUDER — A sporty four-door hardtop Marauder with sleek fastback roof design will be offered in the 1964 Mercury line-up in addition to the unique Breezeway models with retracting rear windows and two-door hardtop Marauders introduced last spring. Mercury will offer a total of 18 models. The new Mercury and Comet series will be introduced Friday at Circleville Motors Inc., 1350 N. Court St.

Boy, 7, Runs To Catch School Bus, Is Killed

CINCINNATI (A) — A Clermont County second-grader is dead of injuries suffered when he ran to catch his school bus and got in the path of a car. Geoffrey Dugan, 7, of Goshen died Wednesday night, several hours after the accident.

Ohio Resident Receives Defense Agency Award

WASHINGTON (AP) — The defense Department bestowed six distinguished service awards Wednesday, and one went to an Ohio resident. Dr. Henn E. Von Gierke of Yellow Springs was honored for outstanding scientific contributions as senior scientist of the Aerospace Medical Laboratories, Wright-Patterson Air Force Base.

From 1916 to 1962 more than 2,950,000 coyotes were slain in the government's predator control program.

* Window Glass
* Stove Pipes
* Warps Window Materials
* Weather Strip
* Pipe Wrap-On Tape

KOCHHEISER HARDWARE
113 W. MAIN STREET

For '64... New showcase of stars from OLDSMOBILE
...WHERE THE ACTION IS!

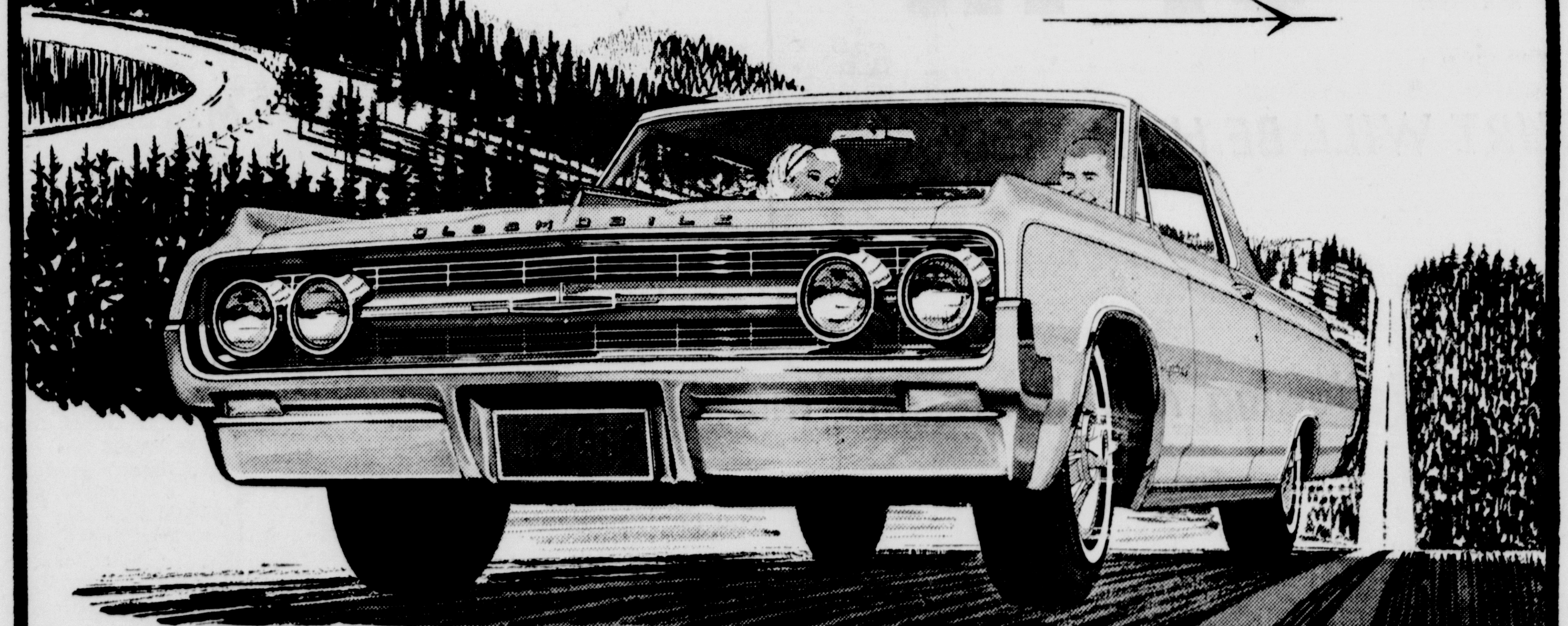

TWO NEW NEVER-BEFORE OLDSMOBILES!

Jetstar I Brilliant new sports coupe in the medium-price class!
You're looking at Oldsmobile's new high performer—Jetstar I! It's powered by the famous 394-cubic-inch Starfire V-8 Engine, features distinctive roofline ... sporty bucket seats ... center control console!

Jetstar 88 Brand new full-size 88 series...at a new lower price!
Just out—the Jetstar 88 series . . . companion to the famous high-performing Dynamic and Super 88s! It introduces a brand new 330-cubic-inch Jetfire Rocket V-8. Four sparkling Jetstar 88 models in all!

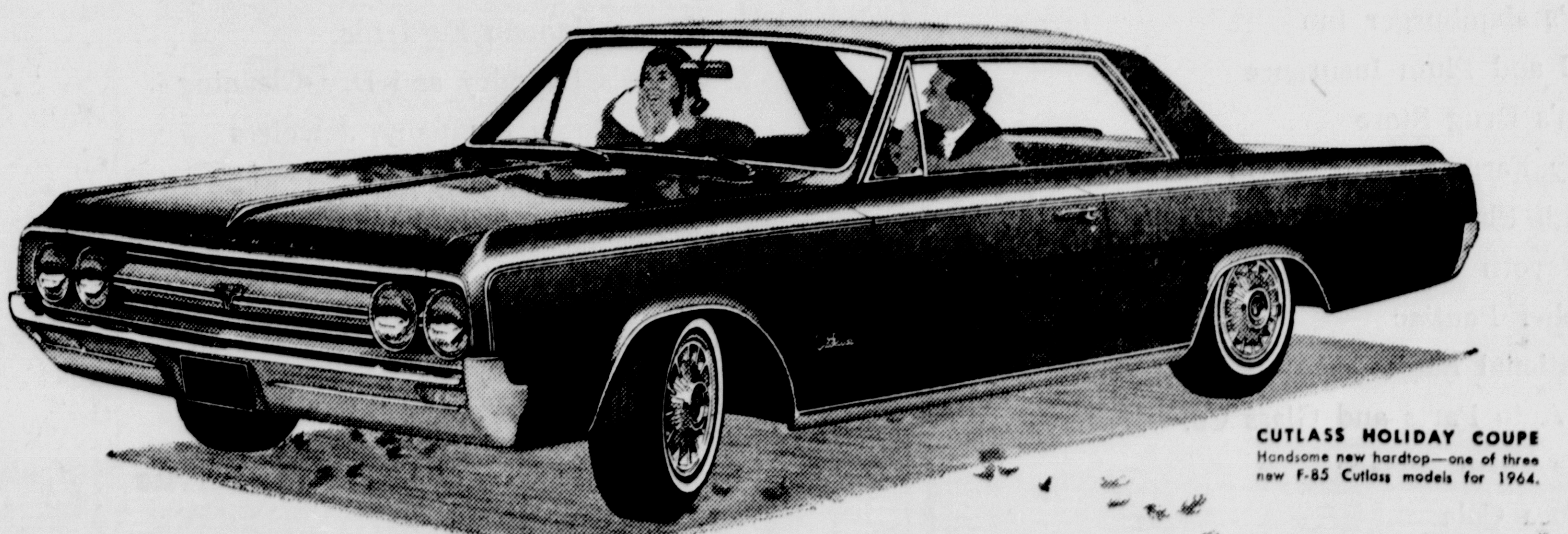

CUTLASS HOLIDAY COUPE
Handsome new hardtop—one of three new F-85 Cutlass models for 1964.

New from the nameplate back!
OLDS F-85
Stepped up in size! Stepped up in performance!

New V-hive of activity! V-8 for action! V-6 for economy!
Meet the more-for-the-money car of the year—Olds F-85! *More roominess*, thanks to ten extra inches in length! *More action* from a new Jetfire Rocket V-8 and smooth new Jetaway Drive!* *More savings* from a brand new Econ-O-Way V-6 Engine! *More comfort and roadability* from a three-inch-longer wheelbase, rugged Guard-Beam Frame, and a wider stance than ever! Plus *more features . . . more fashion . . . more of everything!* Step into your Oldsmobile Dealer's today and step out in a *more-for-the-money* F-85! *Optional at extra cost

SEE ALL OF THE QUALITY-BUILT '64 OLDSMOBILES: NINETY-EIGHT, STARFIRE, SUPER 88, DYNAMIC 88, JETSTAR I, JETSTAR 88, F-85
VISIT YOUR LOCAL AUTHORIZED OLDSMOBILE QUALITY DEALER!

CLIFTON MOTOR SALES, INC. Circleville, Ohio

DON'T MISS THE AWARD-WINNING "GARRY MOORE SHOW" • TUESDAY NIGHTS • CBS-TV!

HOOVER WEEK USA

It's Here! Clean-up VALUES on HOOVER APPLIANCES

Brand New! and its the Fastest most Compact most Portable most Efficient

HOOVER WASHER-SPIN DRYER

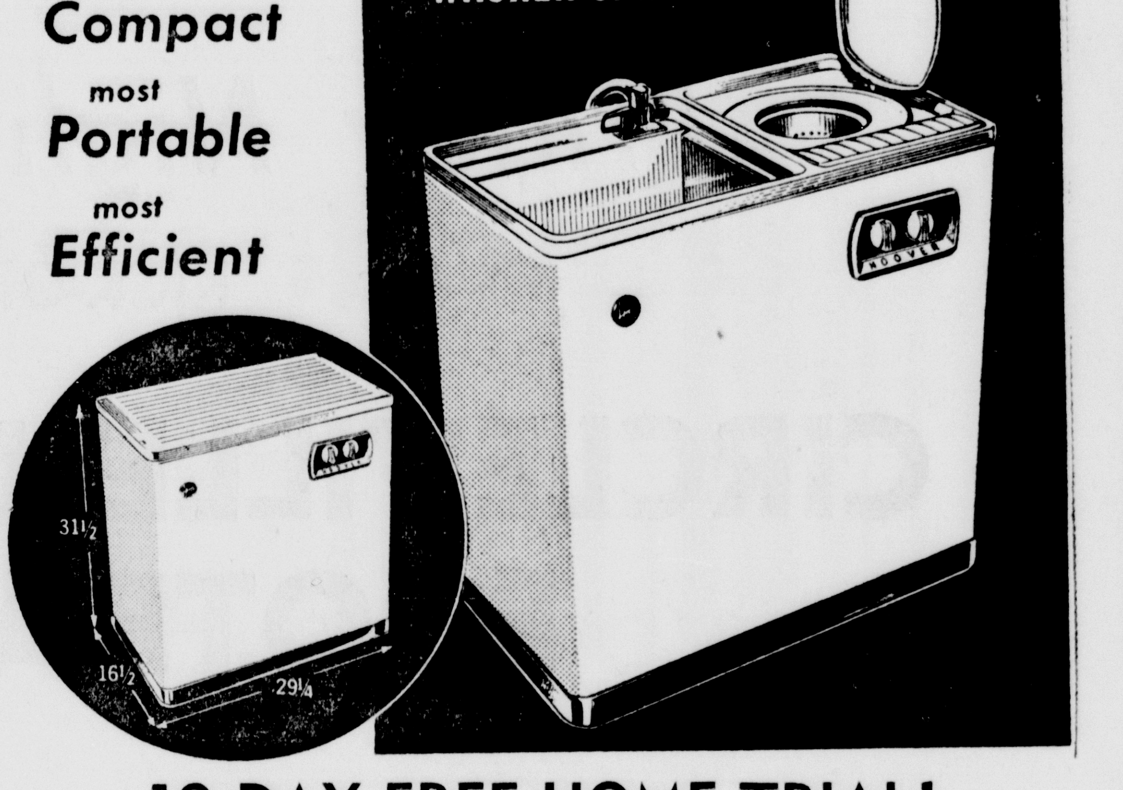

10 DAY FREE HOME TRIAL!
NO INSTALLATION NEEDED

ONLY $159.95
Terms $2.75 a Week

Will wash, rinse and spin dry 6 pounds of clothes in just 8 minutes. Spin dry one load while another washes.
You'll find room for it in the kitchen, bath or utility room.
No plumbing required.
Goes anywhere on big, easy rolling casters.
Washes a full 6 pounds of clothes and uses only 10 gallons of water.
Has suds saver, too.

LIFETIME STAINLESS STEEL WASHTUB

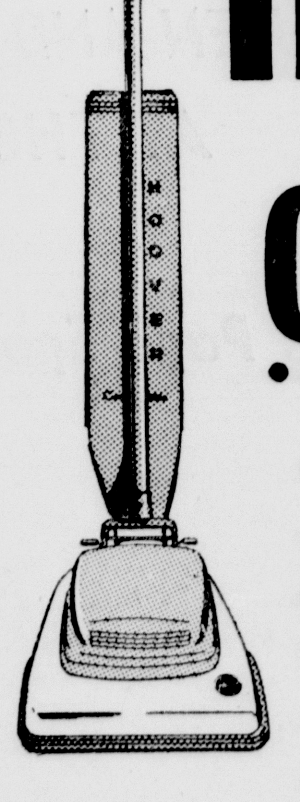

HOOVER CONVERTIBLE
ONLY $54.50

GETS MORE DIRT because it beats, as it sweeps, as it cleans. Gets it faster because it is adjustable to rug thickness. Gets it easier because it rolls on wheels. It's a Hoover and built to last for years.

Two-speed motor gives 50% more suction with Dusting Tools which are optional extras.

SCRUBBING, WAXING AND POLISHING BRUSHES—Scrubs floors like they've never been scrubbed before. Versatile brushes also apply wax and polish floors to a high luster.

SHAMPOO BRUSHES—Return your carpet to its original beauty. Dispenses only suds. Perfectly safe to use. Pays for itself first time used.

STEEL WOOL PADS—Nothing loosens the dirt faster and cleans better—safe too.

CLEANING PADS—Nylon mesh pads for scrubbing and dry cleaning floors.

FELT PADS—Give your floors that mirror-like finish. Also used between waxings to keep floors bright.

LAMB'S WOOL PADS—For use on able tops and automobiles.

HOOVER POLISHER
PLUS 13 PIECE ACCESSORY SET
ONLY $32.50 complete

Now scrub, wax and polish floors. Even shampoo rugs with this one appliance!

LIQUID DISPENSER—Applies detergent for scrubbing floors. Liquid wax for polishing. Even dispenses shampoo for rugs.

HOOVER DIAL-A-MATIC
30% more efficient on rugs! 2½ times more power with tools!
$96.50

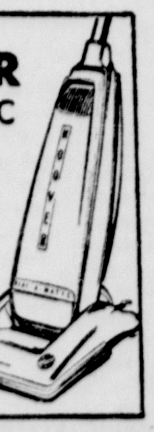

HOOVER TWO-THOUSAND
Powerful, Modern as New as tomorrow!
$44.50

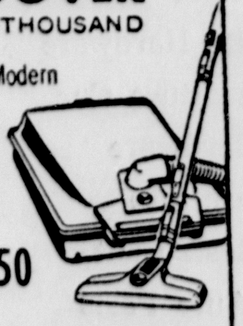

HOOVER SHAMPOO-POLISHER
The safe and easy way to beautify your rugs. It Polishes and scrubs too.
$49.50

MAC'S WE TRADE — WE SERVICE WE FINANCE!

HOMECOMING!

Friday Night, October 4

KICK-OFF 8 P.M.

CIRCLEVILLE HIGH SCHOOL FOOTBALL FIELD

CIRCLEVILLE vs. WASHINGTON C. H.

THE HOMECOMING QUEEN AND HER COURT WILL BE HONORED AT THE GAME!

Circleville Booster Club Annual

FISH FRY

FRIDAY NIGHT OCT. 4

CIRCLEVILLE HIGH SCHOOL CAFETERIA

Serving Is from 5 P.M. Until 8 P.M.

This Page Sponsored by the Following Merchants and Individuals:

B. F. Goodrich
Dean's Potato Chip Co.
Pickaway Dairy
Walnut Street Greenhouse
Ralston Purina Co.
Marshall Implement Co.
Second National Bank
Fitzpatrick's Printery
Basic Construction Co.
J. Boyd Stout Builders
Steele Produce
Reid's Insurance Agency
Western Auto Associate Store
Mason Furniture
Orren J. Stout, Insurance Agency
Ed Wallace, Your State Representative
North End Market
A. & H. Tire Co.
Seymour's Men's Shop
Yates Motor Company
Circleville Hardware
Blue Furniture Co.
Boyer Hardware
Ford Furniture
Mecca Restaurant
Clifton Auto Parts
AAA Official Representative — Mack Wise
Caddy Miller
Fairmont's Restaurant

Ullman's Flowers
The Sturm & Dillard Co.
Beaver Studio
Paul's Dairy Store
Compliments of Rosemary & Link Mader
Lindsey's Bake Shop
Darrell Hatfield Agency
Joe Moats Motor Sales
Puckett's Hamburger Inn
Hummel and Plum Insurance
Bingman's Drug Store
Pickaway Farm Bureau Co-Op Inc.
Pittsburgh Plate Glass Co. Circleville Plant
Tink's Tavern
Christopher Pontiac
First National Bank
Gordon Auto Parts and Glass Co.
Red Rose Farm Service
Scioto Coca Cola
Risch Drug Store
Harden Chevrolet Company
Anderson's Candy Shop
Barnhill's Dry Cleaning & Laundry
Funk's East End Market
Circleville Metal Works
Joe's Frosty Treat
E. I. DuPont DeNemours and Co.
Circleville Oil Co.
Alma's Beauty Salon
Winter's Dairy Queen

The Savings Bank
W. D. Heiskell and Son
Firestone Store
Harold Moats Auto Sales
Defenbaugh Funeral Home
Rexall Drug Store
Kochheiser Hardware
More Fine Homes for You by Janco
Kenny Hannan Ford Inc.
Porter's Laundry and Dry Cleaning
L. M. Butch Company, Jewelers
Noel's King Boy
23 Auto Parts
Guernsey Dairy
Glitt's Grocery & Meat Market
Grubb-Dunlop Tires
Turner Wheel Alignment
Mack Wise Garage & Wrecker Service
L. B. Daily Meats
Third National Bank
Radcliffe Cleaners
General Electric Circleville Lamp Plant
Ohio Fuel Gas Company
Prairie Lanes
Lincoln Molded Plastics Inc.
Russ' Marathon
The Deb Shop
Brehmer Greenhouse
Pettit's Appliance Store

HOMECOMING!

Friday Night, October 4

KICK-OFF 8 P.M.

CIRCLEVILLE HIGH SCHOOL FOOTBALL FIELD

CIRCLEVILLE vs. WASHINGTON C. H.

THE HOMECOMING QUEEN AND HER COURT WILL BE HONORED AT THE GAME!

Circleville Booster Club Annual

FISH FRY

FRIDAY NIGHT OCT. 4

CIRCLEVILLE HIGH SCHOOL CAFETERIA

Serving Is from 5 P.M. Until 8 P.M.

This Page Sponsored by the Following Merchants and Individuals:

B. F. Goodrich
Dean's Potato Chip Co.
Pickaway Dairy
Walnut Street Greenhouse
Ralston Purina Co.
Marshall Implement Co.
Second National Bank
Fitzpatrick's Printery
Basic Construction Co.
J. Boyd Stout Builders
Steele Produce
Reid's Insurance Agency
Western Auto Associate Store
Mason Furniture
Orren J. Stout, Insurance Agency
Ed Wallace, Your State Representative
North End Market
A. & H. Tire Co.
Seymour's Men's Shop
Yates Motor Company
Circleville Hardware
Blue Furniture Co.
Boyer Hardware
Ford Furniture
Mecca Restaurant
Clifton Auto Parts
AAA Official Representative — Mack Wise
Caddy Miller
Fairmont's Restaurant

Ullman's Flowers
The Sturm & Dillard Co.
Beaver Studio
Paul's Dairy Store
Compliments of Rosemary & Link Mader
Lindsey's Bake Shop
Darrell Hatfield Agency
Joe Moats Motor Sales
Puckett's Hamburger Inn
Hummel and Plum Insurance
Bingman's Drug Store
Pickaway Farm Bureau Co-Op Inc.
Pittsburgh Plate Glass Co. Circleville Plant
Tink's Tavern
Christopher Pontiac
First National Bank
Gordon Auto Parts and Glass Co.
Red Rose Farm Service
Scioto Coca Cola
Risch Drug Store
Harden Chevrolet Company
Anderson's Candy Shop
Barnhill's Dry Cleaning & Laundry
Funk's East End Market
Circleville Metal Works
Joe's Frosty Treat
E. I. DuPont DeNemours and Co.
Circleville Oil Co.
Alma's Beauty Salon
Winter's Dairy Queen

The Savings Bank
W. D. Heiskell and Son
Firestone Store
Harold Moats Auto Sales
Defenbaugh Funeral Home
Rexall Drug Store
Kochheiser Hardware
More Fine Homes for You by Janco
Kenny Hannan Ford Inc.
Porter's Laundry and Dry Cleaning
L. M. Butch Company, Jewelers
Noel's King Boy
23 Auto Parts
Guernsey Dairy
Glitt's Grocery & Meat Market
Grubb-Dunlop Tires
Turner Wheel Alignment
Mack Wise Garage & Wrecker Service
L. B. Daily Meats
Third National Bank
Radcliffe Cleaners
General Electric Circleville Lamp Plant
Ohio Fuel Gas Company
Prairie Lanes
Lincoln Molded Plastics Inc.
Russ' Marathon
The Deb Shop
Brehmer Greenhouse
Pettit's Appliance Store

Hearings End on Proposed Pennsy-NYC Railroad Merger

WASHINGTON (AP) — Two Interstate Commerce Commission examiners have ended 28 days of hearings on the proposed merger between tre New York Central and Pennsylvania railroads.

The examiners, Jerome K. Lyle and Henry C. Darmstadter, set briefs in the case. Estimates were that a finald ecision by the ICC would be handed down about a year from now.

The hearings began Aug. 20, 1962, and have been held in 17 cities besides Washington. An estimated 36,000 pages of testimony were takn. Thy ended Wednesday.

The Kennedy administration announced Tuesday it was opposing the merger attempt as against the public interest.

In New York Wednesday, the two railroads said a government design for eastern railroad mergers woud strenglthen aready strong lines and "undermine" the unprofitable Pennsy and Central.

They called the Kennedy administration objections to their own unity proposal "impractical and unrealistic."

"If its suggestions are followed the merger movement in the East is doomed and a number of the weaker roads will be taced with bankruptcy," they said.

Stuart T. Saundrs, newly installed Pennsy board chairman, and President Alfred E. Perlman of Central replied to the government statement of opposition given at a Pennsy-Central merger-hearing Tuesday.

Asst. Atty. Gen. William H. Orrick Jr. Justice Department anti-trust chief, testified on behalf of the Presidents Interagency Committee on Transport Mergers.

Orrick expressed conditional approval of Chesapeake & Ohio Railway acquisition of the Baltimore & Ohio Railroad, and of a merger expansion plan involving the Norfolk & Western, Wabash and Nickel Plate railroads.

Then he opposed the Pennsy-Central proposal as likely to eliminate a "vast amount of beneficial rail competition" and as against the public interest.

Orrick indicated that a sounder solution woud be for the Pennsy and New York Central independently to tie up with other rail neighbors and connecting lines, leaving four systems instead of three in the countrys northeastern quadrant.

The Pennsy is the nation's largest railroad. The Central ranks third. Between them, they have 20,000 miles of track and assets of over $4 billion.

New Film Tale Labeled as Gentle, Human

HOLLYWOOD (AP)—Once in a rare while a movie comes along with a gentle humanity that communicates directly to the heart. "Lilies of the Field" is such a film.

The story is this: A young Negro construction worker, drifting through the Southwest in his station wagon, stops for water at a ranch house inhabited by five immigrant nuns. The mother superior believes the visit is providential, that he has been sent to help them build a chapel in which the local citizens could worship. He does — against all odds and his own better judgment—then drifts on.

It is a simple tale that might have emerged a trifle, except for the loving care that obviously went into its making. Working on a $248,000 budget, near Tucson, Ariz., the producer-director evoked from James Poe's script a beautiful parable.

The mother nun, well played by Viennese Lilia Skala never loses her toughness. And her unwilling charge Sidney Poiter, remains a realist to the end.

There is no dogma, no preaching, no conversion. The visitor remains a baptist.

Amanda Lions Plan Barbecue

The Amanda Lions Club will hold its annual Chicken Barbecue Saturday at the Amanda-Clearcreek High School.

Proceeds from the barbecue will be given to the Amanda Booster Club to help pay for the new athletic field.

Proceeds in former years have paid for all eye glasses in the community upon recommendation of the county health nurse, donations to eye research, and sponsored a student who attended a music festival at Ohio University.

The club has a membership of 45 with a record of 70 per cent attendance at regular meetings.

A membership drive is being conducted during October.

Toxic Fumes Kill Man, Fell 2 Other Workers

COSHOCTON, Ohio (AP)—Two Coshocton County men remained in critical condition today from the effects of toxic fumes that killed ones son. The three were felled at the Stone Container Corp. Wednesday while cleaning a chemical tank.

Gene Hosfelt, Jr., 33, of Rt. 1, Coshocton, died. His father, 54, and Robert Allen 25, of Rt. 2, Warsaw, are hospitalized.

The city of Gloucester pays for its holdings of British Crown land with an enormous eel pie.

Apple Cider

Gallons
Half Gallons
Quarts

Trail Bologna
Swiss Cheese
Alpine Cheese
Beer
Wine

Complete Party Selection

GOURMET CORNER

N. Court at Wilson

Firemen Summoned To Field Blaze

Circleville Firemen worked for more than an hour to douse a field fire yesterday at the Arthur Leist property, Route 1, Stoutsville.

The blaze developed in a 10-acre field along the Pennsylvania Railroad. Firemen, summoned at about 3:40 p. m., said the fire apparently was started by sparks from a diesel unit.

Firemen Dan Eitel and Mike Brown said several fence posts were burned. The blaze was extinguished with water from booster lines and brooms.

SEE WHAT ONE SUPER PLENAMINS TABLET GIVES YOU

	As much as in:
VITAMIN A 8,000 Units	3 8-oz. glasses of tomato juice
VITAMIN D 1,000 Units	2 quarts irradiated whole milk
VITAMIN E (Alpha-tocopherol) 1.0 mg.	1 tablespoonful of corn oil
VITAMIN B_1 2.5 mg.	4 pork chops
VITAMIN B_2 2.5 mg.	½ lb. American cheese
VITAMIN B_6 1.0 mg.	½ lb. of peanuts
VITAMIN B_{12} 3.0 mcg.	2 eggs
VITAMIN C 50 mg.	3¼ ounces orange juice
NIACINAMIDE 20 mg.	8 oz. broiled mackerel
IRON 15 mg.	6 ounces beef liver
CALCIUM 75 mg.	3 slices whole wheat bread

Plus Liver Concentrate, Phosphorus, Iodine, Copper, Biotin, Panthenol, Manganese, Magnesium, Molybdenum, Zinc, Nickel.

Of course, the foods compared above contain other essential nutrients besides the vitamins and minerals listed, and the vitamins and the minerals in Super Plenamins are present in other foods, as well.

36's - 2.59

11 Vitamins
10 Minerals
21 Total

21 reasons why we recommend Rexall SUPER PLENAMINS
America's Largest Selling Vitamin-Mineral Product
CHECK and COMPARE the Super Plenamins formula with any other vitamin-mineral product. Read the labels.

AT OUR Rexall DRUG STORE

CHEWABLE VITAMIN SPECIALS
SAVE UP TO 25%

UPJOHN, 24 Free with 100 Multiple Vitamins, $2.25
MEAD'S POLYVISOL, 100 for $2.98
24 for $1.19
MEAD'S TRIVISOL, 100 for $2.69
REXALL'S CHEWABLE MULTIPLE VITAMINS
60 for $1.49
CHOCK'S CHEWABLE, 100 for $2.39
ZESTABS, 30 for 98c
REXALL'S LIQUID VITAMIN FLAVORED SYRUP
1 pint $2.49 — 4-oz. 98c

CIRCLEVILLE Rexall DRUG STORE

The World Today

By J. W. DAVIS
(For James Marlow)

WASHINGTON (AP)—Ex-President Herbert Hoover is supposed to have told ex-President Harry S. Truman one time:

"The only thing for an old President to do is to take pills and dedicate libraries."

Hoover was joking, of course; both he and Truman — and also Dwight D. Eisenhower — the other living ex-President — have managed to keep busy at useful occupations.

But they could have a bigger voice than they do in the nation's affairs. The Senate this week took a step toward giving them just that.

The Senate passed a resolution giving all ex-Presidents the privilege of addressing it whenever they wished. All they would have to do would be to give advance notice.

Similar legislation has been proposed in Congress many times, but the idea always has foundered on the rocks of indifference.

William Howard Taft put an effective quietus on a comparable proposal in 1912 when he said he could see no point in ex-Presidents being made non-voting members of the Senate. Chloroform, Taft said, could provide a more merciful oblivion.

But circumstances and viewpoints change and this time thanks to the persistence of Sen. Claiborne Pell, D-R.I., it got through, although it didn't go as far as Pell bad sought. Pell originally wanted to give all ex-Presidents the status of senators-at-large.

There is no expense involved in the proposal the Senate approved. Former Presidents already are entitled to pensions of $25,000 a year plus up to $50,000 a year for staff expenses.

Truman and President Kennedy already have the right to the Senate floor, being former members of the body.

But, Pell said, if Hoover and Eisenhower were to come in, too, "the luster of our body would be even further enhanced."

Pell gave this argument to the Senate:

"We could benefit by the unique wisdom of our retired chief executives.

"This I believe, is a much-needed step today, when the legislative and executive branches of our government too often think of themselves as antagonists rather than as allies.

"I know how much I would appreciate the advice and reactions of former Presidents when it comes to some of these rather difficult probems on which we have to vote, particularly those problems where our own Senate committee recommendations run counter to those of our chief executive."

Pell didn't have to add that most men especially old men—like to give advice. That's a truism daily demonstrated in the Senate.

Canton Broker Accused of Killing Man

CANTON, Ohio (A)—Prosecutor Norman J. Putman filed a bill of particulars Wednesday alleging Robert K. Domer killed an Akron man last April and burned his body in an effort to collect $250,000 in insurance.

Authorities have maintained silence concerning details of the case since Domer's arrest a few days after the burned body of Howard S. Riddle, 55, was found in Domer's blazing car in a field near the Wayne County line.

The Stark County prosecutor said Domer, a mortgage broker, had been in financial difficulties and had violated state and federal laws in an effort to conceal certain shortages. He said Domer had told his wife she was taking steps to "remove himself from the scene" and make it possible for them to get the money needed to solve his financial problems.

He said Domer, a tall, heavy-set man, enticed Riddle to accompany him on a drinking excursion that lasted from April 18 to April 23, when Riddle's body was found.

Domer is to go on trial for first degree murder Oct. 28.

NEW BUICKS DUE FRIDAY — Three inches have been added to the wheelbase and almost a foot to the length of the all-new Buick Special for 1964, which for the first time is built on a solid steel frame. The Special is not only longer, but is also wider, roomier and has more door space for easier entrance and exit. The Special and 25 other models of the '64 Buick will be introduced Friday at the Yates Motor Co., S. Court St.

Another Automatic Transmission

Who Needs It?

Practically Everybody

There are better than a dozen automatic transmissions on the market today. Most are reasonably smooth (Buick's Turbine Drive was the smoothest) and most are reasonably dependable. They represent varying combinations of automatic clutches, planetary gear sets and torque converters. THE MAJOR SHORTCOMING OF ALL OF THEM is that they have not kept pace with engine development; they are unabel to exploit the engine's full torque potential.

BUICK'S CONTINUOUS PROGRESS

Buick introduced Dynaflow in 1948, THE FIRST AND ONLY STRAIGHT TORQUE CONVERTER TRANSMISSION. By 1953 engine performance had increased to a point where BUICK brought out Twin Turbine Dynaflow to take advanage of improved engine acceleration. Along came the variable pitch stator in 1955 giving two ranges of torque multiplication instead of just one. You got additional performance for passing by flooring the throttle and "switching the pitch". The year 1956 saw the introduction of the fixed-blade stator.

DYNAFLOW BECOMES TURBINE DRIVE

In 1961 we altered the contour of the turbine vanes to bring engine and car speed into closer harmony.

Now in 1964 we introduce Super Turbine "400". This is our biggest step yet, but it's all part of our continuing program of transmission improvement to keep pace with engine progress.

We've added a double planetary gear arrangement that offers geared efficiency on acceleration plus straight torque converter smoothness at cruising speeds. RESULTS: substantially increased performance (nearly half again as much starting thrust) and operating economy. Now, you can get everything out of a Buick Wildcat engine that it's designed to give.

WE LICKED A SMALLER PROBLEM THAT'S BEEN TROUBLING US AND OTHERS FOR SOME TIME — the way transmission efficiency varies at the different atmospheric pressures found at varying altitudes. THE ADDITION OF AN ANEROID BELLOWS NOW KEEPS HYDRAULIC PRESSURE AND EFFICIENCY UNIFORM.

IMPORTANT WEIGHT PRODUCTION

Does it sound as though we have added a lot of Turbine Drive? Consider this: the 1964 Super Turbine 400 weighs 56 pounds less than the 1963 Turbine Drive.

In the course of these improvements what has happened is that we now have an automatic transmission fully equal to the performance potential of our Wildcat engines.

Sure we have a new automatic transmission. SOME DAY, EVERYBODY WILL.

BUICK MOTOR DIVISION
General Motors Corporation, Flint, Mich.

The above ad appeared in the Automotive Daily News. This is the greatest advancement that has ever been made in an automatic transmission. It will be manufactured in two series, the 300 and the 400. The 400 will be standard or available on all regular size Buicks and the 300 is available on the Special series. If anyone of the other three upper series General Motor Cars tell you about a new transmission he has . . you will know it was BUILT BY BUICK. The 300 series will be used on the smaller series Oldsmobile and Pontiac and the two higher priced Cadillacs will use the 400. All their other models will still use Hydromatic

Buick engineered and built the first V-6 for pleasure cars in 1962. You will find this on other General Motor Cars this year and you will know that it is also BUILT BY BUICK.

Buick built Valve-in-Head Motors in 1903 and they never built any other kind. In 1916 Buick advertisement said, "WE CONFIDENTLY PREDICT THAT ALL MOTOR CAR MANUFACTURERS WILL USE VAVLE-IN-HEAD MOTORS." Today all cars build Valve-in-Head motors, proving Buick soundness of design for the past 60 years.

NOW WE MAKE A PREDICTION that all General Motor cars will use the Turbine Drive 300 or 400 on all their cars within the next two years. That all manufacturers will improve their present transmission to try an equal 300 or 400 operation.

We say, drive test a Buick, know the facts of Buick, know the resale value of Buick, know the Service that backs it up and you will certainly consider Buick before you buy a new car. DON'T BE SORRY NEXT SPRING IF YOU DON'T CHECK BUICK NOW.

D. A. YATES
28 Years with Buick

YATES MOTOR CO.

GR 4-2136 CIRCLEVILLE

Hearings End on Proposed Pennsy-NYC Railroad Merger

WASHINGTON (AP) — Two Interstate Commerce Commission examiners have ended 28 days of hearings on the proposed merger between tre New York Central and Pennsylvania railroads.

The examiners, Jerome K. Lyle and Henry C. Darmstadter, set briefs in the case. Estimates were that a finald ecision by the ICC would be handed down about a year from now.

The hearings began Aug. 20, 1962, and have been held in 17 cities besides Washington. An estimated 36,000 pages of testimony were takn. Thy ended Wednesday.

The Kennedy administration announced Tuesday it was opposing the merger attempt as against the public interest.

In New York Wednesday, the two railroads said a government design for eastern railroad mergers woud strengthen aready strong lines and "undermine" the unprofitable Pennsy and Central.

They called the Kennedy administration objections to their own unity proposal "impractical and unrealistic."

"If its suggestions are followed the merger movement in the East is doomed and a number of the weaker roads will be taced with bankruptcy," they said.

Stuart T. Saundrs, newly installed Pennsy board chairman, and President Alfred E. Perlman of Central replied to the government statement of opposition given at a Pennsy-Central merger-hearing Tuesday.

Asst. Atty. Gen. William H. Orrick Jr. Justice Department antitrust chief, testified on behalf of the Presidents Interagency Committee on Transport Mergers.

Orrick expressed conditional approval of Chesapeake & Ohio Railway acquisition of the Baltimore & Ohio Railroad, and of a merger expansion plan involving the Norfolk & Western, Wabash and Nickel Plate railroads.

Then he opposed the Pennsy-Central proposal as likely to eliminate a "vast amount of beneficial rail competition" and as against the public interest.

Orrick indicated that a sounder solution would be for the Pennsy and New York Central independently to tie up with other rail neighbors and connecting lines, leaving four systems instead of three in the countrys northeastern quadrant.

The Pennsy is the nation's largest railroad. The Central ranks third. Between them, they have 20,000 miles of track and assets of over $4 billion.

New Film Tale Labeled as Gentle, Human

HOLLYWOOD (AP)—Once in a rare while a movie comes along with a gentle humanity that communicates directly to the heart. "Lilies of the Field" is such a film.

The story is this: A young Negro construction worker, drifting through the Southwest in his station wagon, stops for water at a ranch house inhabited by five immigrant nuns. The mother superior believes the visit is providential, that he has been sent to help them build a chapel in which the local citizens could worship. He does so — against all odds and his own better judgment—then drifts on.

It is a simple tale that might have emerged a trifle, except for the loving care that obviously went into its making. Working on a $248,000 budget, near Tucson, Ariz., the producer-director evoked from James Poe's script a beautiful parable.

The mother nun, well played by Viennese Lilia Skala never loses her toughness. And her unwilling charge Sidney Poiter, remains a realist to the end.

There is no dogma, no preaching, no conversion. The visitor remains a baptist.

Firemen Summoned To Field Blaze

Circleville Firemen worked for more than an hour to douse a field fire yesterday at the Arthur Leist property, Route 1, Stoutsville.

The blaze developed in a 10-acre field along the Pennsylvania Railroad. Firemen, summoned at about 3:40 p. m., said the fire apparently was started by sparks from a diesel unit.

Firemen Dan Eitel and Mike Brown said several fence posts were burned. The blaze was extinguished with water from booster lines and brooms.

Amanda Lions Plan Barbecue

The Amanda Lions Club will hold its annual Chicken Barbecue Saturday at the Amanda-Clear-creek High School.

Proceeds from the barbecue will be given to the Amanda Booster Club to help pay for the new athletic field.

Proceeds in former years have paid for all eye glasses in the community upon recommendation of the county health nurse, donations to eye research, and sponsored a student who attended a music festival at Ohio University.

The club has a membership of 45 with a record of 70 per cent attendance at regular meetings.

A membership drive is being conducted during October.

Toxic Fumes Kill Man, Fell 2 Other Workers

COSHOCTON, Ohio (AP)—Two Coshocton County men remained in critical condition today from the effects of toxic fumes that killed ones son. The three were felled at the Stone Container Corp. Wednesday while cleaning a chemical tank.

Gene Hosfelt, Jr., 33, of Rt. 1, Coshocton, died. His father, 54, and Robert Allen 25, of Rt. 2, Warsaw, are hospitalized.

The city of Gloucester pays for its holdings of British Crown land with an enormous eel pie.

Apple Cider
Gallons
Half Gallons
Quarts
Trail Bologna
Swiss Cheese
Alpine Cheese
Beer
Wine
Complete Party Selection
GOURMET CORNER
N. Court at Wilson

The World Today

By J. W. DAVIS
(For James Marlow)

WASHINGTON (AP)—Ex-President Herbert Hoover is supposed to have told ex-President Harry S. Truman one time:

"The only thing for an old President to do is to take pills and dedicate libraries."

Hoover was joking, of course; both he and Truman — and also Dwight D. Eisenhower — the other living ex-President — have managed to keep busy at useful occupations.

But they could have a bigger voice than they do in the nation's affairs. The Senate this week took a step toward giving them just that.

The Senate passed a resolution giving all ex-Presidents the privilege of addressing it whenever they wished. All they would have to do would be to give advance notice.

Similar legislation has been proposed in Congress many times, but the idea always has foundered on the rocks of indifference.

William Howard Taft put an effective quietus on a comparable proposal in 1912 when he said he could see no point in ex-Presidents being made non-voting members of the Senate. Chloroform, Taft said, could provide a more merciful oblivion.

But circumstances and viewpoints change and this time thanks to the persistence of Sen. Claiborne Pell, D-R.I., it got through, although it didn't go as far as Pell bad sought. Pell originally wanted to give all ex-Presidents the status of senators-at-large.

There is no expense involved in the proposal the Senate approved. Former Presidents already are entitled to pensions of $25,000 a year plus up to $50,000 a year for staff expenses.

Truman and President Kennedy already have the right to the Senate floor, being former members of the body.

But, Pell said, if Hoover and Eisenhower were to come in, too, "the luster of our body would be even further enhanced."

Pell gave this argument to the Senate:

"We could benefit by the unique wisdom of our retired chief executives.

"This I believe, is a much-needed step today, when the legislative and executive branches of our government too often think of themselves as antagonists rather than as allies.

"I know how much I would appreciate the advice and reactions of former Presidents when it comes to some of these rather difficult problems on which we have to vote, particularly those problems where our own Senate committee recommendations run counter to those of our chief executive."

Pell didn't have to add that most men especially old men—like to give advice. That's a truism daily demonstrated in the Senate.

Canton Broker Accused of Killing Man

CANTON, Ohio (A)—Prosecutor Norman J. Putman filed a bill of particulars Wednesday alleging Robert K. Domer killed an Akron man last April and burned his body in an effort to collect $250,000 in insurance.

Authorities have maintained silence concerning details of the case since Domer's arrest a few days after the burned body of Howard S. Riddle, 55, was found in Domer's blazing car in a field near the Wayne County line.

The Stark County prosecutor said Domer, a mortgage broker, had been in financial difficulties and had violated state and federal laws in an effort to conceal certain shortages. He said Domer had told his wife she was taking steps to "remove himself from the scene" and make it possible for them to get the money needed to solve his financial problems.

He said Domer, a tall, heavy-set man, enticed Riddle to accompany him on a drinking excursion that lasted from April 18 to April 23, when Riddle's body was found.

Domer is to go on trial for first degree murder Oct. 28.

SEE WHAT ONE SUPER PLENAMINS TABLET GIVES YOU

	As much as in:
VITAMIN A 8,000 Units	3 8-oz. glasses of tomato juice
VITAMIN D 1,000 Units	2 quarts irradiated whole milk
VITAMIN E (Alpha-tocopherol) 1.0 mg.	1 tablespoonful of corn oil
VITAMIN B₁ 2.5 mg.	4 pork chops
VITAMIN B₂ 2.5 mg.	½ lb. American cheese
VITAMIN B₆ 1.0 mg.	½ lb. of peanuts
VITAMIN B₁₂ 3.0 mcg.	2 eggs
VITAMIN C 50 mg.	3¼ ounces orange juice
NIACINAMIDE 20 mg.	8 oz. broiled mackerel
IRON 15 mg.	6 ounces beef liver
CALCIUM 75 mg.	3 slices whole wheat bread

Plus Liver Concentrate, Phosphorus, Iodine, Copper, Biotin, Pantothenol, Manganese, Magnesium, Molybdenum, Zinc, Nickel.

Of course, the foods compared above contain other essential nutrients besides the vitamins and minerals listed, and the vitamins and the minerals in Super Plenamins are present in other foods, as well.

11 Vitamins 10 Minerals 21 Total — 21 reasons why we recommend Rexall SUPER PLENAMINS America's Largest Selling Vitamin-Mineral Product
36's — 2.59
CHECK and COMPARE the Super Plenamins formula with any other vitamin-mineral product. Read the labels.

AT OUR Rexall DRUG STORE

CHEWABLE VITAMIN SPECIALS
SAVE UP TO 25%
UPJOHN, 24 Free with 100 Multiple Vitamins, $2.25
MEAD'S POLYVISOL, 100 for $2.98
24 for $1.19
MEAD'S TRIVISOL, 100 for $2.69
REXALL'S CHEWABLE MULTIPLE VITAMINS
60 for $1.49
CHOCK'S CHEWABLE, 100 for $2.39
ZESTABS, 30 for 98c
REXALL'S LIQUID VITAMIN FLAVORED SYRUP
1 pint $2.49 — 4-oz. 98c

CIRCLEVILLE Rexall DRUG STORE

NEW BUICKS DUE FRIDAY — Three inches have been added to the wheelbase and almost a foot to the length of the all-new Buick Special for 1964, which for the first time is built on a solid steel frame. The Special is not only longer, but is also wider, roomier and has more door space for easier entrance and exit. The Special and 25 other models of the '64 Buick will be introduced Friday at the Yates Motor Co., S. Court St.

Another Automatic Transmission

Who Needs It?

Practically Everybody

There are better than a dozen automatic transmissions on the market today. Most are reasonably smooth (Buick's Turbine Drive was the smoothest) and most are reasonably dependable. They represent varying combinations of automatic clutches, planetary gear sets and torque converters. THE MAJOR SHORTCOMING OF ALL OF THEM is that they have not kept pace with engine development; they are unabel to exploit the engine's full torque potential.

BUICK'S CONTINUOUS PROGRESS

Buick introduced Dynaflow in 1948, THE FIRST AND ONLY STRAIGHT TORQUE CONVERTER TRANSMISSION. By 1953 engine performance had increased to a point where BUICK brought out Twin Turbine Dynaflow to take advanage of improved engine acceleration. Along came the variable pitch stator in 1955 giving two ranges of torque multiplication instead of just one. You got additional performance for passing by flooring the throttle and "switching the pitch". The year 1956 saw the introduction of the fixed-blade stator.

DYNAFLOW BECOMES TURBINE DRIVE

In 1961 we altered the contour of the turbine vanes to bring engine and car speed into closer harmony.

Now in 1964 we introduce Super Turbine "400". This is our biggest step yet, but it's all part of our continuing program of transmission improvement to keep pace with engine progress.

We've added a double planetary gear arrangement that offers geared efficiency on acceleration plus straight torque converter smoothness at cruising speeds. RESULTS: substantially increased performance (nearly half again as much starting thrust) and operating economy. Now, you can get everything out of a Buick Wildcat engine that it's designed to give.

WE LICKED A SMALLER PROBLEM THAT'S BEEN TROUBLING US AND OTHERS FOR SOME TIME — the way transmission efficiency varies at the different atmospheric pressures found at varying altitudes. THE ADDITION OF AN ANEROID BELLOWS NOW KEEPS HYDRAULIC PRESSURE AND EFFICIENCY UNIFORM.

IMPORTANT WEIGHT PRODUCTION

Does it sound as though we have added a lot of Turbine Drive? Consider this: the 1964 Super Turbine 400 weighs 56 pounds less than the 1963 Turbine Drive.

In the course of these improvements what has happened is that we now have an automatic transmission fully equal to the performance potential of our Wildcat engines.

Sure we have a new automatic transmission. SOME DAY, EVERYBODY WILL.

BUICK MOTOR DIVISION
General Motors Corporation, Flint, Mich.

The above ad appeared in the Automotive Daily News. This is the greatest advancement that has ever been made in an automatic transmission. It will be manufactured in two series, the 300 and the 400. The 400 will be standard or available on all regular size Buicks and the 300 is available on the Special series. If anyone of the other three upper series General Motor Cars tell you about a new transmission he has . . you will know it was BUILT BY BUICK. The 300 series will be used on the smaller series Oldsmobile and Pontiac and the two higher priced Cadillacs will use the 400. All their other models will still use Hydromatic

Buick engineered and built the first V-6 for pleasure cars in 1962. You will find this on other General Motor Cars this year and you will know that it is also BUILT BY BUICK.

Buick built Valve-in-Head Motors in 1903 and they never built any other kind. In 1916 Buick advertisement said, "WE CONFIDENTLY PREDICT THAT ALL MOTOR CAR MANUFACTURERS WILL USE VAVLE-IN-HEAD MOTORS." Today all cars build Valve-in-Head motors, proving Buick soundness of design for the past 60 years.

NOW WE MAKE A PREDICTION that all General Motor cars will use the Turbine Drive 300 or 400 on all their cars within the next two years. That all manufacturers will improve their present transmission to try an equal 300 or 400 operation.

We say, drive test a Buick, know the facts of Buick, know the resale value of Buick, know the Service that backs it up and you will certainly consider Buick before you buy a new car. DON'T BE SORRY NEXT SPRING IF YOU DON'T CHECK BUICK NOW.

D. A. YATES
28 Years with Buick

YATES MOTOR CO.
GR 4-2136 CIRCLEVILLE

Tiny, Narrow Garden Blooms All Season for Merrimans

The Elgin Merrimans, 407 N Court St., manage to have an ever blooming garden in a remarkably small space.

This has been going on for years. Many flowers continue to grow and thrive in the narrow space along the drive which the Merrimans allot them.

When we asked Mrs. Merriman how she managed it she laughed "We just plant things right on top of each other," she explained. "We keep adding peat moss to the soil. We fertilize heavily. And we give our flowers plenty of water."

Between the driveway and the concrete retaining wall that separates the Merriman property from the service station next door is a space no more than two feet wide. And in this area are planted flowers that bloom from tulip time to frost.

* * *

CLOSE against the house is another narrow flower bed. On the porch are boxes filled and overflowing with bright annuals and vines. There are also hanging baskets filled with floral material.

So it's accent on flowers for the Merrimans.

A latticed trellis gives privacy and forms a high background for vines. It is on this trellis that the climbing roses grow. The Merriman's American Beauty which is almost 45-years-old, is festooned on the trellis. This rose has hundreds of blossoms at bloom time.

For a while a climbing Peace was proving itself more attractive to the Merrimans who say that it had dozens of enormous blossoms with stems that were ful rose succumbed to the cold two feet long. But this wonderlast winter and the old American Beauty lives on. Right now there are morning glories vining on the trellis.

In the narrow bed in front of the trellis are petunias, marigolds, pinks and snapdragons. And the same flowers bloom in the bed close to the house while geraniums and petunias blaze forth in the flower boxes and hanging baskets.

In early spring the Merrimans have tulips and hyacinths. Mrs. Merriman says the tulip bulbs last for years here. They also have Madonna lilies that make a fine show. Then the annuals come along.

* * *

MRS. MERRIMAN says she used to raise all her flowers from seed and enjoyed doing it. But the last few years she has found it easier to buy from local growers.

The Merrimans do not spend a great deal of time gardening. They keep the flowers weeded, watered and well fertilized. The little garden is Mrs. Merriman's, but her husband, a retired barber, often gives a hand.

In the spring at planting time this garden demands a few days of hard work. But the rest of the time work is at minimum.

Blooming at the time of my visit was a rose planted near the porch. It was a Katherine T. Marshall with stems at least a yard long for each rose.

So here's a garden bright with bloom. It's a garden that takes little or no space. And a garden that demands little work of its owner.

HIGH MARIGOLDS — These shoulder high marigolds are among the flowers that respond so well in the garden of the Elgin Merrimans at 407 N. Court St. This garden is made of narrow beds on either side of the driveway and flowers bloom in it constantly. It's not much work and quite a lot of pleasure, according to Mrs. Merriman, pictured here with the marigolds.

USE THE CLASSIFIEDS

Blue Salvias More Popular In Gardens

The Wedgewood blue spikes of Salvia, Farinacea is to be seen in many Pickaway County gardens now.

Not so long ago this was a more or less rare plant. It's performance this year has been excellent.

This is a blue spiked plant about two feet high. It is regarded as a perennial by some. It is an eneregtic self seeder and gardeners say that once you grow it you will find plants in your garden the following year. It is listed under annuals.

Miss Margaret Chilcote of near Laurelville has been successful in growing this plant for many years. Miss Yvonne Drake of near Laurelville and Miss Louise Stuckey have added it to their gardens.

Harford Renick, Jackson Twp gardener, has an especially beautiful planting. The salvia is planted in one bed which is bordered with white periwinkle. This is a charming combination.

Flower Exhibit To Remain Open For Latecomers

Mrs. G. Guy Campbell, director of the Pumpkin Show flower exhibit to be staged again at the Hill Implement Co., 123 E. Franklin St., has requested that exhibitors please take note that the flower show is to remain open to the public until after 9 p. m. Oct. 19.

"Too many disappointed Pumpkin Show visitors missed out on the flower show last year because it was dismantled in the afternoon of the last day, Mrs. Campbell said.

The exhibit director says hundreds of visitors arrive at Pumpkin Show late Saturday afternoon because they cannot arrange to come earlier.

However, Mrs. Campbell said that she will be on hand both Sunday following Pumpkin Show and Monday all day so exhibitors may claim their displays and receive their prize money.

Suspended Animation Displays May Hold Over for Flower Show

Flower show exhibitors had better sit up and take notice about the special wrap method of holding flowers over a week, and sometimes two weeks, for exhibiting at a flower show. Of course your refrigerator may have more flowers than food, but what of it!

No longer will a grower have to endure the pain of seeing a "perfect rose" spend its beauty before show time.

Clear plastic wrapping, when used to completely encase the cut blossom, cuts off air and outside moisture, thus creating a high carbon dioxide around the flower. This action literally keeps the growth and other processes of the cut bloom in suspended animation.

Once the flower is taken from its wrapping and certain tasks followed, the growth processes resume activity and the cut blossom opens further.

Suggestions to follow: 1. Blossom must be cut at the stage before you desire to show it. For example if show schedule calls for a rose bloom half open the blossom should be cut ¼ open.

2. Do not place bloom in water at any time prior to wrapping.

3. Prepare cut bloom by washing off foliage with water if necessary. Remove any damaged petal or leaf.

4. Secure a lightweight cardboard container big enough to encase the entire bloom and stem.

5. It is best to preserve only one bloom per carton Be sure to label carton as to bloom variety, name and date of cut. 6. Roses and other cut flowers which have thorny stems should be stem-wrapped with tissue paper to prevent torn foliage or petals.

7. Lay cut blossom in container — no part of stem should extend beyond container

8. Cut a piece of wrapping large enough to completely encase the filled container. Make wrap tight and seal all loose ends.

9. Place wrapped container in refrigerator at a temperature of 34 to 36 degrees — not in freezer compartment. Wrapped containers may be placed on top of each other. Roses should keep from one to two weeks — other flowers longer.

10. If the flower show is scheduled for morning open package the night before. If it is an afternoon event open package in morning. Carefully open wrap cover and remove cut blossom. Snip off a small section of the cut end of stem and immediately place stem in tall container of warm water, 110-120 degrees. Entire stem should be immersed up to bloom.

11. Leave stem in warm water for several hours. Then remove and replace in container filled with cold water and move to a cool location. If blossom wilts slightly do not worry. When it has taken up sufficient water it will regain turgidity.

Song Composer Dies

PALMADALE, Calif. (AP) — J. Russel Robinson, 71, composer of song hits "Margie" and "Portrait of Jennie," died Monday of cancer. He was a co-founder of the American Society of Composers.

Ohioans OK Rights Bill

WASHINGTON (AP) — Ohio Democratic Sens. Frank J. Lausche and Stephen M. Young voted Tuesday with the Senate majority that approved a one-year extension in authority for the U.S. Civil Rights Commission.

The Atlantic City broadwalk was opened in 1870 and was a mile long and eight feet wide.

DAD'S FLOWERS — Judy Payne (left), daughter of Mr. and Mrs. Logan Payne, Fairview Ave., gives a big posy to her friend, Sheila Kay Clifton. Judy's father is raising dahlias and having considerable luck his first year. Tubers were given to him by a friend. All youngsters in the neighborhood like the Payne dahlias and frequently Judy's dad is forced to chase the youngsters away from his flowers.

Rockefeller Refuses Role as Goldwater's Veep

BRUSSELS, Belgium (AP) — Gov. Nelson S. Rockefeller of New York said today he will not be Sen. Barry Goldwater's running mate if the Arizona senator gets the Republican presidential nomination.

Asked whether he would refuse the vice presidential nomination if the party chose Goldwater to head the ticket, Rockefeller replied:

"That is correct."

Rockefeller is near the end of a brief European tour with his wife.

Friday Is Family Night
at
BOYER'S RESTAURANT
Court and Main Sts.

Pan Fried Chicken
With 3 Side Dishes,
Bread, Butter and Coffee
97c
After 5 P.M.

Take Your Family to Church Sunday
Then to Boyer's for Dinner

For 1964...Comet announces a car that's every bit as hot as it looks...

Comet Caliente

This is the beginning of a new kind of Comet. Hot, husky, handsome—top series in Comet's '64 lineup. Engines range up to a 4-barrel Cyclone 289 cu. in. V-8 in all Comets.

"Caliente" means hot . . .
in Spanish. And this new Comet speaks the language. It looks hot. And it is! Your choice of four engines provides the punch. The topper is a big Cyclone 289 V-8—most responsive in Comet's field. More choice:

Now Comet offers 3 series . . .
the top-of-the-line Caliente, and the economical 202 and 404 series. Ten models . . . all bold and racy. A wide transmission choice, too, including a smooth, silent, new Multi-Drive Merc-O-Matic—unmatched at the price.

Elegance at a compact price
Prime example of Comet's new elegance is the Caliente, with the warm look of walnut on the interior trim . . . plus lavish biscuit-pattern upholstery.

Power steering . . . power brakes . . .
AM-FM radio . . . air conditioning . . . every luxury option is available in the new Comets. You can even get . . . but no! Ask your Mercury dealer about it. Soon.
COMET—A Mercury Product.

LINCOLN-MERCURY DIVISION Ford MOTOR COMPANY

CIRCLEVILLE MOTORS INC.
1350 NORTH COURT STREET — CIRCLEVILLE, OHIO

RISCH SPECIALS
Thursday, Friday and Saturday

$2.00 Desert Flower Hand & Body Lotion $1.00	5c Nestle Candy Bars 10 for 39c	$1.49 Contac Cold Capsules 99c
39c Planters Cocktail Nuts 2 for 69c	$1.35 Noxzema Skin Cream $1.09	$1.50 Just Wonderful Hair Spray 99c
Scott Towels Jumbo Roll 2 for 59c	50 Hunter Cigars $2.09	48 Tablets Ex-Lax 69c

RISCH DRUG STORE
1274 N. Court St. Free Delivery — Free Parking GR 4-6611

Tiny, Narrow Garden Blooms All Season for Merrimans

The Elgin Merrimans, 407 N. Court St., manage to have an ever blooming garden in a remarkably small space.

This has been going on for years. Many flowers continue to grow and thrive in the narrow space along the drive which the Merrimans allot them.

When we asked Mrs. Merriman how she managed it she laughed "We just plant things right on top of each other," she explained. "We keep adding peat moss to the soil. We fertilize heavily. And we give our flowers plenty of water."

Between the driveway and the concrete retaining wall that separates the Merriman property from the service station next door is a space no more than two feet wide. And in this area are planted flowers that bloom from tulip time to frost.

* * *

CLOSE against the house is another narrow flower bed. On the porch are boxes filled and overflowing with bright annuals and vines. There are also hanging baskets filled with floral material.

So it's accent on flowers for the Merrimans.

A latticed trellis gives privacy and forms a high background for vines. It is on this trellis that the climbing roses grow. The Merriman's American Beauty which is almost 45-years-old, is festooned on the trellis. This rose has hundreds of blossoms at bloom time.

For a while a climbing Peace was proving itself more attractive to the Merrimans who say that it had dozens of enormous blossoms with stems that were ful rose succumbed to the cold two feet long. But this wonder-last winter and the old American Beauty lives on. Right now there are morning glories vining on the trellis.

In the narrow bed in front of the trellis are petunias, marigolds, pinks and snapdragons. And the same flowers bloom in the bed close to the house while geraniums and petunias blaze forth in the flower boxes and hanging baskets.

In early spring the Merrimans have tulips and hyacinths. Mrs. Merriman says the tulip bulbs last for years here. They also have Madonna lilies that make a fine show. Then the annuals come along.

* * *

MRS. MERRIMAN says she used to raise all her flowers from seed and enjoyed doing it. But the last few years she has found it easier to buy from local growers.

The Merrimans do not spend a great deal of time gardening. They keep the flowers weeded, watered and well fertilized. The little garden is Mrs. Merriman's, but her husband, a retired barber, often gives a hand.

In the spring at planting time this garden demands a few days of hard work. But the rest of the time work is at minimum.

Blooming at the time of my visit was a rose planted near the porch. It was a Katherine T. Marshall with stems at least a yard long for each rose.

So here's a garden bright with bloom. It's a garden that takes little or no space. And a garden that demands little work of its owner.

HIGH MARIGOLDS — These shoulder high marigolds are among the flowers that respond so well in the garden of the Elgin Merrimans at 407 N. Court St. This garden is made of narrow beds on either side of the driveway and flowers bloom in it constantly. It's not much work and quite a lot of pleasure, according to Mrs. Merriman, pictured here with the marigolds.

USE THE CLASSIFIEDS

Blue Salvias More Popular In Gardens

The Wedgewood blue spikes of Salvia, Farinacea is to be seen in many Pickaway County gardens now.

Not so long ago this was a more or less rare plant. It's performance this year has been excellent.

This is a blue spiked plant about two feet high. It is regarded as a perennial by some. It is an energetic self seeder and gardeners say that once you grow it you will find plants in your garden the following year. It is listed under annuals.

Miss Margaret Chilcote of near Laurelville has been successful in growing this plant for many years. Miss Yvonne Drake of near Laurelville and Miss Louise Stuckey have added it to their gardens.

Harford Renick, Jackson Twp gardener, has an especially beautiful planting. The salvia is planted in one bed which is bordered with white periwinkle. This is a charming combination.

Flower Exhibit To Remain Open For Latecomers

Mrs. G. Guy Campbell, director of the Pumpkin Show flower exhibit to be staged again at the Hill Implement Co., 123 E. Franklin St., has requested that exhibitors please take note that the flower show is to remain open to the public until after 9 p. m. Oct. 19.

"Too many disappointed Pumpkin Show visitors missed out on the flower show last year because it was dismantled in the afternoon of the last day, Mrs. Campbell said.

The exhibit director says hundreds of visitors arrive at Pumpkin Show late Saturday afternoon because they cannot arrange to come earlier.

However, Mrs. Campbell said that she will be on hand both Sunday following Pumpkin Show and Monday all day so exhibitors may claim their displays and receive their prize money.

Suspended Animation Displays May Hold Over for Flower Show

Flower show exhibitors had better sit up and take notice about the special wrap method of holding flowers over a week, and sometimes two weeks, for exhibiting at a flower show. Of course your refrigerator may have more flowers than food, but what of it!

No longer will a grower have to endure the pain of seeing a "perfect rose" spend its beauty before show time.

Clear plastic wrapping, when used to completely encase the cut blossom, cuts off air and outside moisture, thus creating a high carbon dioxide around the flower. This action literally keeps the growth and other processes of the cut bloom in suspended animation.

Once the flower is taken from its wrapping and certain tasks followed, the growth processes resume activity and the cut blossom opens further.

Suggestions to follow: 1. Blossom must be cut at the stage before you desire to show it. For example if show schedule calls for a rose bloom half open the blossom should be cut ¼ open.

2. Do not place bloom in water at any time prior to wrapping.

3. Prepare cut bloom by washing off foliage with water if necessary. Remove any damaged petal or leaf.

4. Secure a lightweight cardboard container big enough to encase the entire bloom and stem.

5. It is best to preserve only one bloom per carton Be sure to label carton as to bloom variety, name and date of cut. 6. Roses and other cut flowers which have thorny stems should be stem-wrapped with tissue paper to prevent torn foliage or petals.

7. Lay cut blossom in container — no part of stem should extend beyond container

8. Cut a piece of wrapping large enough to completely encase the filled container. Make wrap tight and seal all loose ends.

9. Place wrapped container in refrigerator at a temperature of 34 to 36 degrees — not in freezer compartment. Wrapped containers may be placed on top of each other. Roses should keep from one to two weeks — other flowers longer.

10. If the flower show is scheduled for morning open package the night before. If it is an afternoon event open package in morning. Carefully open wrap cover and remove cut blossom. Snip off a small section of the cut end of stem and immediately place stem in tall container of warm water, 110-120 degrees. Entire stem should be immersed up to bloom.

11. Leave stem in warm water for several hours. Then remove and replace in container filled with cold water and move to a cool location. If blossom wilts slightly do not worry. When it has taken up sufficient water it will regain turgidity.

Song Composer Dies

PALMADALE, Calif. (AP) — J. Russel Robinson, 71, composer of song hits "Margie" and "Portrait of Jennie," died Monday of cancer. He was a co-founder of the American Society of Composers.

Ohioans OK Rights Bill

WASHINGTON (AP) — Ohio Democratic Sens. Frank J. Lausche and Stephen M. Young voted Tuesday with the Senate majority that approved a one-year extension in authority for the U.S. Civil Rights Commission.

The Atlantic City broadwalk was opened in 1870 and was a mile long and eight feet wide.

DAD'S FLOWERS — Judy Payne (left), daughter of Mr. and Mrs. Logan Payne, Fairview Ave., gives a big posy to her friend, Sheila Kay Clifton. Judy's father is raising dahlias and having considerable luck his first year. Tubers were given to him by a friend. All youngsters in the neighborhood like the Payne dahlias and frequently Judy's dad is forced to chase the youngsters away from his flowers.

Rockefeller Refuses Role as Goldwater's Veep

BRUSSELS, Belgium (AP) — Gov. Nelson S. Rockefeller of New York said today he will not be Sen. Barry Goldwater's running mate if the Arizona senator gets the Republican presidential nomination.

Asked whether he would refuse the vice presidential nomination if the party chose Goldwater to head the ticket, Rockefeller replied:

"That is correct."

Rockefeller is near the end of a brief European tour with his wife.

Friday Is Family Night

at

BOYER'S RESTAURANT

Court and Main Sts.

Pan Fried Chicken With 3 Side Dishes, Bread, Butter and Coffee

97c After 5 P.M.

Take Your Family to Church Sunday Then to Boyer's for Dinner

For 1964...Comet announces a car that's every bit as hot as it looks...

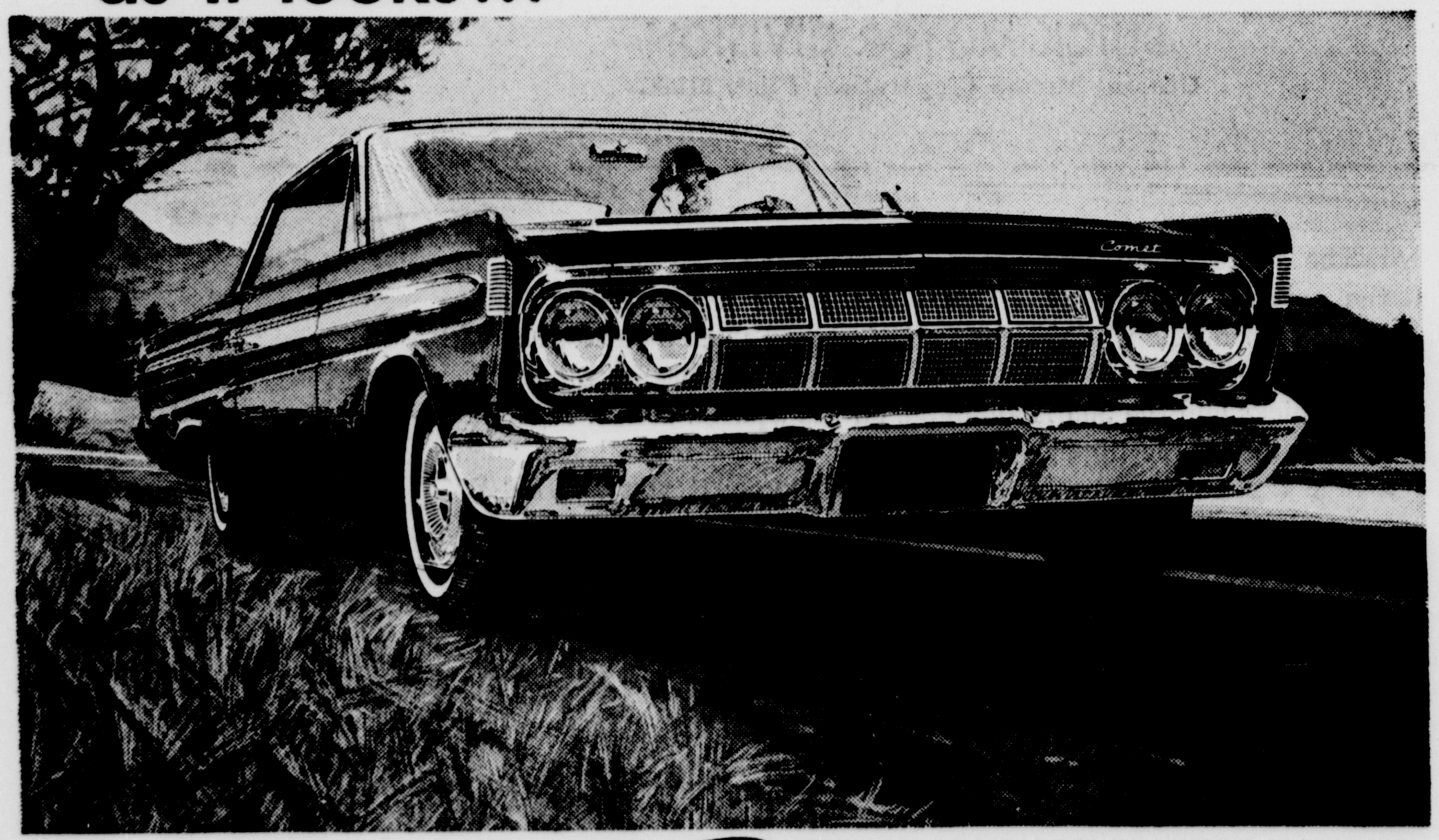

Comet Caliente

This is the beginning of a new kind of Comet. Hot, husky, handsome—top series in Comet's '64 lineup. Engines range up to a 4-barrel Cyclone 289 cu. in. V-8 in all Comets.

"Caliente" means hot...

in Spanish. And this new Comet speaks the language. It looks hot. And it is! Your choice of four engines provides the punch. The topper is a big Cyclone 289 V-8—most responsive in Comet's field. More choice:

Now Comet offers 3 series...

the top-of-the-line Caliente, and the economical 202 and 404 series. Ten models . . . all bold and racy. A wide transmission choice, too, including a smooth, silent, new Multi-Drive Merc-O-Matic—unmatched at the price.

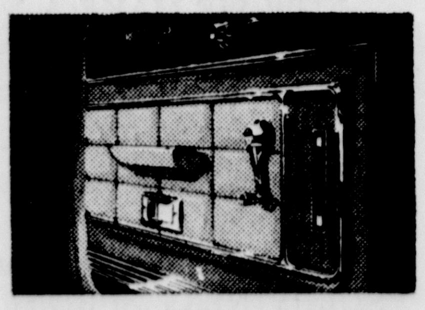

Elegance at a compact price

Prime example of Comet's new elegance is the Caliente, with the warm look of walnut on the interior trim . . . plus lavish biscuit-pattern upholstery.

Power steering . . . power brakes . . .

AM-FM radio . . . air conditioning . . . every luxury option is available in the new Comets. You can even get . . . but no! Ask your Mercury dealer about it. Soon.

COMET—A Mercury Product.

LINCOLN-MERCURY DIVISION Ford MOTOR COMPANY

CIRCLEVILLE MOTORS INC.

1350 NORTH COURT STREET — CIRCLEVILLE, OHIO

RISCH SPECIALS

Thursday, Friday and Saturday

$2.00 Desert Flower Hand & Body Lotion $1.00	5c Nestle Candy Bars 10 for 39c	$1.49 Contac Cold Capsules 99c
39c Planters Cocktail Nuts 2 for 69c	$1.35 Noxzema Skin Cream $1.09	$1.50 Just Wonderful Hair Spray 99c
Scott Towels Jumbo Roll 2 for 59c	50 Hunter Cigars $2.09	48 Tablets Ex-Lax 69c

RISCH DRUG STORE

1274 N. Court St. Free Delivery — Free Parking GR 4-6611

ARRANGEMENTS FOR THE CHURCH — Each Saturday Miss Louise Stuckey selects her choice blossoms to go into arrangements she creates for the altar at the Stoutsville Lutheran church. She often does her work while standing on the ground with the containers of plant material on the porch steps and the vases of milk glass on the floor. The porch floor is exactly the right working height. It rarely takes her more than half an hour. To date her most admired arrangements were made of white glads and dark red celosia.

GARDEN OF ANNUALS — Mrs. Wenrich Stuckey, mother of Miss Louise Stuckey, is pictured here in her daughter's garden picking some pretty posies. There are annuals of all colors in the planting. Mrs. Stuckey says her daughter does all the work. Miss Louise Stuckey says she just keeps the weeds down and picks the flowers. No trick at all!

Grower Is Fond Of Sharing Her Choice Blossoms

We thought, when we asked Miss Louise Stuckey, Route 4, Circleville, which came first — the flower garden or the church arrangements — that we had posed as difficult a question as the old chicken and egg puzzler.

But nothing of the sort! Miss Stuckey said she raised the flowers first. And having so many pretty posies she naturally wanted to share them. And she could think of no better way than to make altar arrangements for the Stoutsville Lutheran Church where she attends service each Sunday.

She has two milk glass vases that look well, filled with flowers. They are placed on either side of the altar Cross and flanked by candlesticks.

Miss Stuckey is a third grade teacher at Pickaway Twp. School. By her own admission she "loves to gad" so the beautiful flowers in the family vegetable garden do not take a great deal of her time.

* * *

HER FATHER, Wenrich Stuckey, prepares the garden each spring by plowing and adding fertilizer. Miss Stuckey buys the seeds, plants them, keeps the weeds down and harvests a rich and beautiful crop of annuals.

The flowers are planted in a rectangular space and right now are a bright carpet of color. Miss Stuckey insists that they are past their prime. Considering the drought and the lateness of the season she is right.

Nevertheless, blooming now may be found zinnias, marigolds, blue salvia, asters, forgetmenots, cornflowers celosia and the salmon Clarkia. Colors include everything from rich blue and lavender to deep red, orange, yellows, pinks and whites.

Miss Stuckey is particularly fond of glads because they lend themselves to stately church arrangements. She has about 500.

She plants her glads close together and a good eight inches deep. This keeps them from falling over. Of course during a hard wind when the spikes are heavy with bloom a few do fall.

Often after church services are over, the flowers are given to a member who is unable to attend services. This too, Miss Stuckey likes.

* * *

GENERALLY, she hardens her flowers in a summer kitchen close to the house. Saturday evening she arranges the choicest blossoms in the milk glass containers and they are ready for the Sunday service.

It takes Miss Stuckey a half hour or more to make the arrangements. Every now and then she has to take all the flowers out and start from scratch. She either arranges on the enclosed back porch or on the side porch.

She places the containers with the hardened flowers on the porch steps. She puts the milk glass vasses on the porch and she stands to make her arrangements.

The zinnias in the garden are her father's. They are from seed given him by an oil company. Miss Stuckey wanted her dad to have full credit for these flowers which are four of five inches in diameter.

Miss Stuckey has success with roses, too. But right now it's the planting of annuals in the vegetable garden that steals the show.

PS Special Class Will Be Open To All Organizations

The special class entitled, "Pumpkin Gathering Time" is open to garden clubs or any other county organization at the Flower Show of the Pumpkin Show. The awards for this class is $5 for first, $3 for second and $2 for third.

This arrangement is to be free standing (viewed from all sides) and will be staged in the window of the Hill Implement Co. 132 E. Franklin St., where the flower show will be held.

The flower show director, Mrs G. Guy Campbell, has requested organizations to make known their intentions before entering the special class.

Registration is not obligatory, however. But staging will be easier if Mrs. Campbell has some idea of the number of entries in the special class.

The class is open to all county organizations, not just garden clubs.

Mrs. Schleich Will Direct Fairfield Show

Mrs. Edward Schleich, Sugar Grove, is general chairman of the flower show held in connection with the Fairfield County Fair Oct. 8-12.

The show will be staged in the Art Building at the Fairgrounds in Lancaster Mrs. Schleich was formerly a resident of Williamsport.

The show's theme is "World Unity and Peace Through All the Nation's Flower Gardens".

There will be 51 classes in all, 31 of which are for specimens which must have the name and variety listed on the entry tag and must have been grown by the exhibitor. There are 13 classes in the artistic division and the niches are seven in number.

This show is annually sponsored by the Fairfield County Federation of Garden clubs. Entries are open only to members of clubs in the federation. Each of the seven clubs belonging is required to exhibit 14 arrangements.

Judging will be done according to the merit system and the Ohio Assn. of Garden Clubs score sheet will be used. The judging will be oral as long as spectators remain quiet.

All entries must be kept fresh for duration of the show. Viewing hours are from 4 to 9 p. m. Oct. 8 and from 9 a. m. to 9 p. m. Oct. 9 through 11.

Garden Gossip

Yes, indeed, Mrs. G. Guy Campbell, director of the Pumpkin Show flower exhibit attended flower show school at Green Meadows Inn recently. Not only does this veteran flower show director attend the National Council school, but she goes to many a county fair and flower display during the course of a year.

Mrs. Campbell remembers when she first took over this job the exhibit was in a tent and all arrangements in the artistic division were in funeral baskets. She laughs when she recalls one class that called for the most kinds of flowers in an arrangement. Exhibitors would bring containers filled with as many as 30 kinds of flowers. Judges had to count and this was a chore.

Paul Wickline of near Darbyville can't even give away the surplus tomatoes and green beans he has in his vegetable garden.

According to Mr. Wickline, his wife has canned more than a winter's supply. She likes puree and had no trouble with the tomatoes keeping.

On the other hand, Harry Walden, Route 3, says that this is a bad year for keeping canned tomatoes. Several jars of tomatoes have spoiled.

Old timers tell me that there are certain years when tomatoes keep more readily than other years.

Mrs. Robert Dahl, Route 4, says the grasshopers love her chrysanthemums. She hesitates to poison the grasshoppers because the birds will be poisoned, too.

The Walter Deans at Route 4, Circleville, have a Red Robin rose hedge. We constantly read about this hedge rose but have never seen it in blossom.

On display at the Third National Bank were two bouquets — one of pink roses, the other of chrysanthemums Mrs. M. E. Noggle had sent the roses and Jim Mowery the mums. Both are experts in the particular field. However, the Noggles generally have fine mums and Jim Mowery has excellent roses.

Hartford Renick, Jackson Twp. has a whole bed of sensation penstemon. They are mostly red colors. The bed is bordered in annual phlox. Mr. Renick does not know if this plant will winter over or not. It is listed as perennial, but gardeners are told to treat it as an annual.

The Eugene Hansons have returned from a trip through the southwest. The mountains in New Mexico were at their most beautiful. There had apparently been sufficient rain there to make everything beautifully green.

Pauline Hanson said that in New Mexico they traveled an expanse of territory where yellow flowers from six inches to several feet high bordered the highway. She said it was like a path of gold.

The Hansons, Northridge Road and Ridgewood left their son Skip at the University in Arizona where he is enrolled.

Yes, Mrs. George Steeley, E. Main St., has things blooming in her garden. She has zinnias, gloriosa daisies and several fall things. She also has 80 African violets in her house just beginning their period of best bloom.

Mrs. Florence Dowden, Route 2, harvested three quarts of strawberries from her everblooming plants this week The crickets sem especially fond of strawberries, according to Mrs. Dowden.

There are lots of crickets this year. And lucky or not crickets are a pest indoors and out. Indoor crickets are known to feast on clothing and rugs.

Don't forget the first annual strolling flower show. Viewing hours are from 1 30 to 9 p. m. tomorrow Oct. 4 and from 10 a. m. to 8 p. m. Saturday. It's a Columbus Show held at 3800 S. High Street.

Many years ago the Pickaway County Garden Club sponsored a strolling flower show in Circleville. It did not turn out to be an annual event, but we remember it with pleasure.

The drought is being felt at the Fred Minshalls, Route 1, Kingston. The flowers, according to Virginia Minshall, just couldn't take the dry weather But her sweet potatoes made an excellent crop. She has not had such luck for many a day.

To tell the truth, dry weather is "hurtin" lots of people. Pastures are drying up and worse yet wells are not providing the water that's needed.

Mrs. Hazel Hosler, formerly of Laurelville, is visiting her niece, Miss Doris Allen Route 1, Kingston. Mrs. Hosler found a four-leaf clover Friday. She claims four-leaf clovers are growing more scarce each year. She believes they will soon be extinct.

Mr. Martin Thalen, Eastmore and E. Mound St has wonderful morning glories again this fall. He is the only person we know to grow a true lilac morning glory as big as the heavenly blue variety. He has zinnias, geraniums, roses and many other flowers outside. as well as quite a few indoor plants.

We talked to Jack Goode, landscape and nursery man, about using a grass killer if grass grows too rampant among your perennials. He says there is one, but it is not recommended for plantings that are new this summer.

Jack Goode was watering the First National Bank landscape project. We happen to love the tiny pink apples on the flowering crab that grows at the extreme east. Jack says this has a red blossom in spring.

On the road to Crown City last week we saw lots of perennial ageratum or Eupatorium in bloom. This is a lovely September plant The Poison ivy vines were stealing the show as far as autumn coloring was concerned Beware of this orange vine. Right now it has beige berries in clusters. Beware of these, too.

Mrs. George Roth says that Abraham Lincoln, she has been told, used the juice of poke berry to make ink. Poke berry is poison and not to be confused with elderberry which is ripe now and edible. I do not think anybody confuses the two except one of my grandsons. Elderberries are tiny and grow in flat heads while poke berries are larger and grow in grape like clusters

Mrs. Turney Pontius says vinegar added to elderberries will give them a pleasant tart flavor. She says that elderberries combine nicely with apples to make a good jelly.

Logan Payne of Fairview Ave. has fine dahlias, but the kids in the neighborhood are more interested in his yellow coon which he is taming. He has considerable luck with wild animals, including skunks, which have never given him any trouble scent-wise.

Our Pumpkin Show flower exhibit and the Chrysanthemum Society show at Whetstone park, Columbus, will just about finish up the flower show season.

Mrs. Randolf Wolfe of near Tarlton has been a dahlia fancier as long as I have known her—and that's a good long time. Time was when every plant was carefully labeled. Now there are just a few like Sherwood Peach that she is sure of. The dahlias are blooming at their best now. But Mrs. Wolfe fears a frost any time. She went to Logan last week and saw several fields that were frosted. . . one a melon field with the vines completely blackened.

Young GOP To Parley

FINDLAY, Ohio (AP)—A statewide Young Republican Club meeting will be held at the Fort Findlay Motor Hotel Friday night and all day Saturday. U.S. Rep. Jackson E. Betts of Findlay will speak at the meeting Saturday night.

ANTIQUE SHOW
Chillicothe, Ohio
TRINITY CHURCH
Oct. 8, 9, 10
11 A.M. to 10 P.M.
16 Exhibits
Meals Served

Hardy
MUMS
79c
And
$1.10
Large Clumps Covered with Buds and Blooms
J. S. GOODE NURSERY
Circleville-Tarlton Rd. So.
GR 4-5053

Get Our Rates First On
AUTO LOANS
THE First NATIONAL BANK
CIRCLEVILLE, OHIO
Member FDIC

Proud We're from Circleville!
While They Last—
FREE BUMPER STRIP
(Operation "Proud of Our Town")
This is a Public Service and No Purchase is Required!
CERTIFIED OIL COMPANY
2 Locations: Route 23 North at Red Bridge Road
S. Court St. at Logan — Circleville

Don't let any one talk you out of buying the best grass seed

[at this best seeding time of the year!]

You can find grass seed at almost any price. You may even find some that they give away with a pound of cheese.

Then why spend money for the best — for SCOTTS? It's a good question. And there's a good answer.

Cheap seed produces a cheap looking lawn — coarse, bunchy, ugly. And it stays that way.

SCOTTS SEED is all perennial and an incredible 99.9% weed-free. It produces a carpet of thick, rich green grass. And it will be a permanent pleasure to you — year after year after year.

BREHMER GREENHOUSES
Since 1887
Select your outdoor chrysanthemums now from those blooming at the greenhouse.
Scotts

For '64: the price is medium... the action maximum... the car is Mercury

PARK LANE WITH RACY MARAUDER STYLING

The "action" is provided by the type of V-8 engines that have made Mercury the new performance champion of the medium-price field—demonstrated in open competition including the most recent Pikes Peak Climb. A 390 cu. in. V-8 is standard, a 427 V-8 optional. And only Mercury offers you two entirely different styling choices in one great car.

'64 Mercurys are also available with Breezeway Design

Mercury delivers more than the usual in all these ways: more performance, with the most responsive engines in its field. More leg room, head room, and entry room. More trunk space—11 suitcases big (17.1 cu. ft.). And a far greater styling choice: racy Marauder styling (above) or unique Breezeway Design (right), with the only rear window that opens for ventilation, stays clearer in rain or snow. LINCOLN-MERCURY DIVISION Ford MOTOR COMPANY

'64 Mercury
No finer car in the medium-price field

CIRCLEVILLE MOTORS INC.
1350 NORTH COURT STREET — CIRCLEVILLE, OHIO

ARRANGEMENTS FOR THE CHURCH — Each Saturday Miss Louise Stuckey selects her choice blossoms to go into arrangements she creates for the altar at the Stoutsville Lutheran church. She often does her work while standing on the ground with the containers of plant material on the porch steps and the vases of milk glass on the floor. The porch floor is exactly the right working height. It rarely takes her more than half an hour. To date her most admired arrangements were made of white glads and dark red celosia.

GARDEN OF ANNUALS — Mrs. Wenrich Stuckey, mother of Miss Louise Stuckey, is pictured here in her daughter's garden picking some pretty posies. There are annuals of all colors in the planting. Mrs. Stuckey says her daughter does all the work. Miss Louise Stuckey says she just keeps the weeds down and picks the flowers. No trick at all!

Grower Is Fond Of Sharing Her Choice Blossoms

We thought, when we asked Miss Louise Stuckey, Route 4, Circleville, which came first — the flower garden or the church arrangements — that we had posed as difficult a question as the old chicken and egg puzzler.

But nothing of the sort! Miss Stuckey said she raised the flowers first. And having so many pretty posies she naturally wanted to share them. And she could think of no better way than to make altar arrangements for the Stoutsville Lutheran Church where she attends service each Sunday.

She has two milk glass vases that look well, filled with flowers. They are placed on either side of the altar Cross and flanked by candlesticks.

Miss Stuckey is a third grade teacher at Pickaway Twp. School. By her own admission she "loves to gad" so the beautiful flowers in the family vegetable garden do not take a great deal of her time.

* * *

HER FATHER, Wenrich Stuckey, prepares the garden each spring by plowing and adding fertilizer. Miss Stuckey buys the seeds, plants them, keeps the weeds down and harvests a rich and beautiful crop of annuals.

The flowers are planted in a rectangular space and right now are a bright carpet of color. Miss Stuckey insists that they are past their prime. Considering the drought and the lateness of the season she is right.

Nevertheless, blooming now may be found zinnias, marigolds, blue salvia, asters, forgetmenots, cornflowers celosia and the salmon Clarkia. Colors include everything from rich blue and lavender to deep red, orange, yellows, pinks and whites.

Miss Stuckey is particularly fond of glads because they lend themselves to stately church arrangements. She has about 500.

She plants her glads close together and a good eight inches deep. This keeps them from falling over. Of course during a hard wind when the spikes are heavy with bloom a few do fall.

Often after church services are over, the flowers are given to a member who is unable to attend services. This too, Miss Stuckey likes.

* * *

GENERALLY, she hardens her flowers in a summer kitchen close to the house. Saturday evening she arranges the choicest blossoms in the milk glass containers and they are ready for the Sunday service.

It takes Miss Stuckey a half hour or more to make the arrangements. Every now and then she has to take all the flowers out and start from scratch. She either arranges on the enclosed back porch or on the side porch.

She places the containers with the hardened flowers on the porch steps. She puts the milk glass vasses on the porch and she stands to make her arrangements.

The zinnias in the garden are her father's. They are from seed given him by an oil company. Miss Stuckey wanted her dad to have full credit for these flowers which are four of five inches in diameter.

Miss Stuckey has success with roses, too. But right now it's the planting of annuals in the vegetable garden that steals the show.

PS Special Class Will Be Open To All Organizations

The special class entitled, "Pumpkin Gathering Time" is open to garden clubs or any other county organization at the Flower Show of the Pumpkin Show. The awards for this class is $5 for first, $3 for second and $2 for third.

This arrangement is to be free standing (viewed from all sides) and will be staged in the window of the Hill Implement Co. 132 E. Franklin St., where the flower show will be held.

The flower show director, Mrs G. Guy Campbell, has requested organizations to make known their intentions before entering the special class.

Registration is not obligatory, however. But staging will be easier if Mrs. Campbell has some idea of the number of entries in the special class.

The class is open to all county organizations, not just garden clubs.

Mrs. Schleich Will Direct Fairfield Show

Mrs. Edward Schleich, Sugar Grove, is general chairman of the flower show held in connection with the Fairfield County Fair Oct. 8-12.

The show will be staged in the Art Building at the Fairgrounds in Lancaster Mrs. Schleich was formerly a resident of Williamsport.

The show's theme is "World Unity and Peace Through All the Nation's Flower Gardens".

There will be 51 classes in all, 31 of which are for specimens which must have the name and variety listed on the entry tag and must have been grown by the exhibitor. There are 13 classes in the artistic division and the niches are seven in number.

This show is annually sponsored by the Fairfield County Federation of Garden clubs. Entries are open only to members of clubs in the federation. Each of the seven clubs belonging is required to exhibit 14 arrangements.

Judging will be done according to the merit system and the Ohio Assn. of Garden Clubs score sheet will be used. The judging will be oral as long as spectators remain quiet.

All entries must be kept fresh for duration of the show. Viewing hours are from 4 to 9 p. m. Oct. 8 and from 9 a. m. to 9 p. m. Oct. 9 through 11.

Garden Gossip

Yes, indeed, Mrs. G. Guy Campbell, director of the Pumpkin Show flower exhibit attended flower show school at Green Meadows Inn recently. Not only does this veteran flower show director attend the National Council school, but she goes to many a county fair and flower display during the course of a year.

Mrs. Campbell remembers when she first took over this job the exhibit was in a tent and all arrangements in the artistic division were in funeral baskets. She laughs when she recalls one class that called for the most kinds of flowers in an arrangement. Exhibitors would bring containers filled with as many as 30 kinds of flowers. Judges had to count and this was a chore.

Paul Wickline of near Darbyville can't even give away the surplus tomatoes and green beans he has in his vegetable garden.

According to Mr. Wickline, his wife has canned more than a winter's supply. She likes puree and had no trouble with the tomatoes keeping.

On the other hand, Harry Walden, Route 3, says that this is a bad year for keeping canned tomatoes. Several jars of tomatoes have spoiled.

Old timers tell me that there are certain years when tomatoes keep more readily than other years.

Mrs. Robert Dahl, Route 4, says the grasshopers love her chrysanthemums. She hesitates to poison the grasshoppers because the birds will be poisoned, too.

The Walter Deans at Route 4, Circleville, have a Red Robin rose hedge. We constantly read about this hedge rose but have never seen it in blossom.

On display at the Third National Bank were two bouquets — one of pink roses, the other of chrysanthemums Mrs. M. E. Noggle had sent the roses and Jim Mowery the mums. Both are experts in the particular field. However, the Noggles generally have fine mums and Jim Mowery has excellent roses.

Hartford Renick, Jackson Twp. has a whole bed of sensation penstemon. They are mostly red colors. The bed is bordered in annual phlox. Mr. Renick does not know if this plant will winter over or not. It is listed as perennial, but gardeners are told to treat it as an annual.

The Eugene Hansons have returned from a trip through the southwest. The mountains in New Mexico were at their most beautiful. There had apparently been sufficient rain there to make everything beautifully green.

Pauline Hanson said that in New Mexico they traveled an expanse of territory where yellow flowers from six inches to several feet high bordered the highway. She said it was like a path of gold.

The Hansons, Northridge Road and Ridgewood left their son Skip at the University in Arizona where he is enrolled.

Yes, Mrs. George Steeley, E. Main St., has things blooming in her garden. She has zinnias, gloriosa daisies and several fall things. She also has 80 African violets in her house just beginning their period of best bloom.

Mrs. Florence Dowden, Route 2, harvested three quarts of strawberries from her everblooming plants this week The crickets sem especially fond of strawberries, according to Mrs. Dowden.

There are lots of crickets this year. And lucky or not crickets are a pest indoors and out. Indoor crickets are known to feast on clothing and rugs.

Don't forget the first annual strolling flower show. Viewing hours are from 1 30 to 9 p. m. tomorrow Oct. 4 and from 10 a. m. to 8 p. m. Saturday. It's a Columbus Show held at 3800 S. High Street.

Many years ago the Pickaway County Garden Club sponsored a strolling flower show in Circleville. It did not turn out to be an annual event, but we remember it with pleasure.

The drought is being felt at the Fred Minshalls, Route 1, Kingston. The flowers, according to Virginia Minshall, just couldn't take the dry weather But her sweet potatoes made an excellent crop. She has not had such luck for many a day.

To tell the truth, dry weather is "hurtin" lots of people. Pastures are drying up and worse yet wells are not providing the water that's needed.

Mrs. Hazel Hosler, formerly of Laurelville, is visiting her niece, Miss Doris Allen Route 1, Kingston. Mrs. Hosler found a four-leaf clover Friday. She claims four-leaf clovers are growing more scarce each year. She believes they will soon be extinct.

Mr. Martin Thalen, Eastmore and E. Mound St has wonderful morning glories again this fall. He is the only person we know to grow a true lilac morning glory as big as the heavenly blue variety. He has zinnias, geraniums, roses and many other flowers outside, as well as quite a few indoor plants.

We talked to Jack Goode, landscape and nursery man, about using a grass killer if grass grows too rampant among your perennials. He says there is one, but it is not recommended for plantings that are new this summer.

Jack Goode was watering the First National Bank landscape project. We happen to love the tiny pink apples on the flowering crab that grows at the extreme east. Jack says this has a red blossom in spring.

On the road to Crown City last week we saw lots of perennial ageratum or Eupatorium in bloom. This is a lovely September plant The Poison ivy vines were stealing the show as far as autumn coloring was concerned Beware of this orange vine. Right now it has beige berries in clusters. Beware of these, too.

Mrs. George Roth says that Abraham Lincoln, she has been told, used the juice of poke berry to make ink. Poke berry is poison and not to be confused with elderberry which is ripe now and edible. I do not think anybody confuses the two except one of my grandsons. Elderberries are tiny and grow in flat heads while poke berries are larger and grow in grape like clusters.

Mrs. Turney Pontius says vinegar added to elderberries will give them a pleasant tart flavor. She says that elderberries combine nicely with apples to make a good jelly.

Logan Payne of Fairview Ave. has fine dahlias, but the kids in the neighborhood are more interested in his yellow coon which he is taming. He has considerable luck with wild animals, including skunks, which have never given him any trouble scent-wise.

Our Pumpkin Show flower exhibit and the Chrysanthemum Society show at Whetstone park, Columbus, will just about finish up the flower show season.

Mrs. Randolf Wolfe of near Tarlton has been a dahlia fancier as long as I have known her—and that's a good long time. Time was when every plant was carefully labeled. Now there are just a few like Sherwood Peach that she is sure of. The dahlias are blooming at their best now. But Mrs. Wolfe fears a frost any time. She went to Logan last week and saw several fields that were frosted. . . one a melon field with the vines completely blackened.

Young GOP To Parley

FINDLAY, Ohio (AP)—A statewide Young Republican Club meeting will be held at the Fort Findlay Motor Hotel Friday night and all day Saturday. U.S. Rep. Jackson E. Betts of Findlay will speak at the meeting Saturday night.

Get Our Rates First On
AUTO LOANS
The First National Bank
Circleville, Ohio
Member FDIC

Proud We're from Circleville!
While They Last—
FREE BUMPER STRIP
(Operation "Proud of Our Town")
This is a Public Service and No Purchase is Required!
CERTIFIED OIL COMPANY
2 Locations: Route 23 North at Red Bridge Road
S. Court St. at Logan — Circleville

ANTIQUE SHOW
Chillicothe, Ohio
TRINITY CHURCH
Oct. 8, 9, 10
11 A.M. to 10 P.M.
16 Exhibits
Meals Served

Hardy
MUMS
79c
And
$1.10
Large Clumps Covered with Buds and Blooms
J. S. GOODE NURSERY
Circleville-Tarlton Rd. So.
GR 4-5053

Don't let any one talk you out of buying the best grass seed
[at this best seeding time of the year!]
You can find grass seed at almost any price. You may even find some that they give away with a pound of cheese.
Then why spend money for the best — for SCOTTS? It's a good question. And there's a good answer.
Cheap seed produces a cheap looking lawn — coarse, bunchy, ugly. And it stays that way.
SCOTTS SEED is all perennial and an incredible 99.9% weed-free. It produces a carpet of thick, rich green grass. And it will be a permanent pleasure to you — year after year after year.
BREHMER GREENHOUSES
Since 1887
Select your outdoor chrysanthemums now from those blooming at the greenhouse.
Scotts

For '64:
the price is medium...
the action maximum...
the car is Mercury

The "action" is provided by the type of V-8 engines that have made Mercury the new performance champion of the medium-price field—demonstrated in open competition including the most recent Pikes Peak Climb. A 390 cu. in. V-8 is standard, a 427 V-8 optional. And only Mercury offers you two entirely different styling choices in one great car.

'64 Mercurys are also available with Breezeway Design

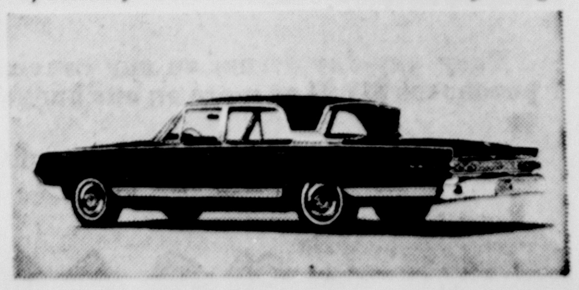

Mercury delivers more than the usual in all these ways: more performance, with the most responsive engines in its field. More leg room, head room, and entry room. More trunk space—11 suitcases big (17.1 cu. ft.). And a far greater styling choice: racy Marauder styling (above) or unique Breezeway Design (right), with the only rear window that opens for ventilation, stays clearer in rain or snow. LINCOLN-MERCURY DIVISION Ford MOTOR COMPANY
'64 Mercury
No finer car in the medium-price field
CIRCLEVILLE MOTORS INC.
1350 NORTH COURT STREET — CIRCLEVILLE, OHIO

Meet the Tigers

BARRY ADAMS

JAMIE YOST

Wayne Barry Adams and Jamie Thompson Yost are two sophomore candidates for the Circleville High School football team. Yost, a tackle hopeful, weighs 179 pound and is 5-feet, 10-inches tall. He is the son of Mr. and Mrs. James L. Yost, 930 Circle Drive. Adams is a center. He is 5-feet, 8-inches tall and weighs 145 pounds. He is the son of Mr. and Mrs. Paul Adams, 116 Parkview Avenue.

Koufax Says He Got Away With a Few Bad Pitches

NEW YORK (AP)—"I thought I made quite a few bad pitches I got away with."

With those self-critical words Dodger dandy Sandy Koufax wrapped up one of the most striking World Series performances in the history of the 60-year-old baseball classic.

Koufax hummed his array of fastballs, changes and curves past the New York Yankees in the series opener Wednesday and struck out a record 15 batters en route to a 5-2 Los Angeles victory.

"To tell the truth," said Koufax after surpassing the 14 strikeouts posted by former Dodger Carl Erskine against the Yankees exactly 10 years before, "I didn't feel as good as I would have liked.

"After batting practice" said Koufax, "I became conscious of the fact this was an important game. I don't know how intense I was but I was trying to do a good job."

After he struck out nine in four innings, "I started to feel tired,' Koufax said, "then I lost my rhythm."

Pitching coach Joe Becker said "I told him he was trying to force himself. I noticed his coordination wasn't good in the sixth inning and he was overstriding."

Koufax corrected that.

After strikeouts 13 and 14—Pinch hitter Phil Linz and Bobby Richardson — Tom Tresh tagged the next pitch for a homer and the Yankees two runs.

Koufax then walked Mickey Mantle and Dodger manager Walter Alston hustled out to the mound. "I told Sandy I didn't want him to pitch too fine to Maris. I said even if Maris hits one out of here, we're not hurt."

Maris grounded out.

"I didn't think about the strike out record," Koufax said. "But when I came off after the eighth, I saw they had flashed the note on the score board that I had tied Carl's record. But then Harry Bright's up, with two out and a man on in the last of the ninth and I'm aware I have to get him out."

The count moved to 2-2. Koufax went into his move, came around with the smooth, picturesque motion—fired.

At the plate, Bright swung—missed.

The crowd stood in a standing ovation.

Liston Tells Of Upset over Racial Tension

DENVER (AP) — Smiling and scowling at times, heavyweight boxing champion Sonny Liston told a news conference Wednesday the pressure of questions about racial disturbances caused him to fly home suddenly from London Sept. 18 at the height of a successful international tour.

"Everywhere I went," Liston said, "they would ask me over and over 'What about the Alabama bombing?' "

Liston a Negro, said he got "real nervous when they'd be asking me about the race problem because I just didn't know how to answer them."

The champion said he "had a tremendous headache from all the questions and I just decided to come back home. I didn't bother to ask anybody—I just told the people traveling with me, 'My daughter's sick. We're going home.' "

At the time Liston gave that reason to London reporters, it was confirmed in Denver that his daughter, Eleanor, 13, was not ill but was attending school.

Questioned about his statement at the Denver Airport upon his return two weeks ago that he was "ashamed to say I'm in America," Liston said he did not mean that.

He intended to say, Liston said, that "I'm ashamed of the way America's acting" in the racial bombings. Liston said he was tired upon his Denver return and "quite frankly I blew up...if I hurt anybody's feelings, I'm sorry."

Ken McBride of the Los Angeles Angels tossed a no - hit, no - run game for Greensboro in the Carolina League in 1956.

Palmer Eyes $125,000 Pot

Top Money Status Sought by Nicklaus

PHILADELPHIA (AP)—Arnold Palmers right shoulder still hurts, but he's going to play in the $125,000 Whitemarsh Open Golf Tournament starting today in hopes of maintaining his position as the year's leading money winner.

The Latrobe, Pa., belter hasn't won any major titles this year. As they say on the tourney trail, Arnie hasn't won anything but money. Now his lofty status as top cash man is in jeopardy. Should Masters and PGA champion Jack Nicklaus take home the $26,000 first money at the Whitemarsh Valley Country Club he would probably replace Palmer at the top of the cash list.

After playing nine holes of the 6,807 - yard, par 72 Whitemarsh course Wednesday, Palmer said his shoulder still bothered him. He experimented with various shots, playing even par golf.

Palmer has earned $101,555 in 18 tournaments this year, while Nicklaus has pocketed $84,390 in 22.

In addition to Palmer and Nicklaus, who arrived here late Wednesday from Japan, most of the top pros are seeking the first prize jackpot. U.S. Open champion Julius Boros, British Open champ Bob Charles, Tony Lema and Gary Player, fourth and fifth leading money winners, respectively, Dow Finsterwald, Bruce Crampton, Bobby Nichols and Bill Casper either are here or expected before Friday's 8 a.m. tee off. The tournament serves as a tune-up for the Ryder Cup matches next week in Atlanta.

The promoters, who are sharing receipts with a local charity, appear unconcerned with the competition of the World Series and college and professional football. They expect capacity crowds for each day of the four-day, 72-hole play. Typical Indian summer October weather is predicted.

Newark Catholic Will Host Teays Valley Gridiron Team

The Teays Valley High School football team, playing a nine-game independent schedule this year, will pass the mid-point of its season tomorrow by traveling to Newark Catholic for a grid tilt.

After opening the season with a win against Amanda-Clearcreek, the Vikings have gone down to three consecutive losses.

The host team however, after an opening loss to a real tough Millersport team, has rolled to a trio of successes on the gridiron.

Their offensive pattern is basically the same as that used by the Vikings. They rely heavily on a rugged 200-pound fullback and halfback who has excellent speed, according to the Viking scouting report.

* * *

BUT DESPITE the fact Newark prefers to move the ball on the ground, the team can produce a good aerial game and a 6-foot, 5-inch, 190-pound end is one of the prime targets for passes.

Teays Valley coach Marion Waits said the Newark Catholic football field was just off Route 70 on the outskirts of the city. He suggested that Viking fans going to the game take Route 40 to Route 70 and turn north.

The Vikings will be in fair shape physically, although quarterback-fullback Dave Roese is slowed by a bad leg bruise. He will see action primarily on defense tomorrow.

Getting the nod at the fullback post will be Denver Henson, Waits reported. Bill Dore will handle the signal calling duties.

Back in action after a two-week lay off with a rib injury is defensive tackle Tom Sampson.

Co-captain John Rush had a cast removed from his hand last Friday in time to get into the Logan Elm game and Waits is counting on strong defensive help from the senior linebacker again this week.

Premonition Plagues Mantle in Opener

NEW YORK (AP) — Mickey Mantle must have had a premonition about Wednesday's Yankee loss in the World Series opener.

After taking his first swings in the batting cage during the pregame workout Mantle tossed his bat aside and said:

"Looks like it's going to be a bad day."

Mantle struck out twice, walked once and lifted a soft popup for his day's work against Sandy Koufax.

CHS Principal Takes Post on Central Board

Circleville High School principal Richard Snoufter has been appointed to the Ohio High School Athletic Assn. Central District Board, it was reported today by Paul E. Landis, commissioner.

Snouffer was named to fill the unexpired term of Carroll. S. Woodruff, director of athletics at North High School, who recently resigned.

Snouffer's term will expire in 1966. He will represent Class AA high schools in class five.

Other members of the board are Homer R. Fisher county superintendent of Schools in Union County; D. O. Davis, county superintendent of schools in Fairfield County; George Robinson, executive head of Plain City schools; and Ralph Webster, Walnut Ridge High School, Columbus.

Nicklaus, Snead Enter Cincy Golf Tournament

CINCINNATI (AP) — Sixty-four professionals — including such top names as Jack Nicklaus and Sam Snead—have entered Cincinnati's fourth annual Invitational Pro-Tourney.

The pros prize money has been raised to $17,500 for the 36-hole. best ball event at the Losantiville Country Club Oct 12-13. Tournament proceeds will go to help needy and underprivileged Cincinnati children.

Cross Country Coach Names Traveling Unit

Circleville High School cross country track coach Dave LaBounty has named his team for tomorrow's meet at Logan High School.

Larry Morgan, a sophomore, and Lyman England, a senior, tied for the number one spot on the squad.

Coming in third in the time trials yesterday was senior Jerry Shasteen. He was followed by Dave Greene, Charles Hurley, Charles Martin Jr. and Pearl Speakman.

Hurley, who has a slight leg injury, may not compete tomorrow. In the event he does not, LaBounty has named Dan Campbell to replace him.

Other meets currently scheduled find the local harriers traveling to Whitehall Oct. 11 and hosting Chillicothe Oct. 14.

SPORTS Highlights

EAST ORANGE, N.J. (AP)—The new president of the National Basketball Association has made a lasting impression on Red Auerbach—right in the wallet.

The fiery coach of the world champion Boston Celtics was socked with a $500 fine by league president Walter Kennedy Wednesday for "conduct contrary to NBA rules."

SPECIAL

FRIDAY and SATURDAY

WHITE CAKE

With Cocoanut Icing

69c

Try Our Delicious
PUMPKIN PIE

LINDSEY BAKE SHOP

127 W. MAIN ST.

3-HOUR NIGHT TIRE SALE

On Thursday and Friday evenings, October 3 and 4, from 6 to 9 P.M., we will hold a gigantic tire sale.

We guarantee you a tremendous savings on Firestone tires . . . whitewalls, blackwalls, nylon, rayon, tubed type or tubeless.

Up to 50% discount on discontinued tread designs and factory second tires.

Now is the time to remove summer tires and install snow tires for winter driving.

Easy pay-day terms on our convenient budget plan. Everyone who purchases $19.95 or more on our budget plan will receive a valuable gift.

Remember tonight and Friday night only . . . from 6 to 9 p.m.

Firestone
where your dollar buys MILES more

116 W. Main St.
GR 4-4938

OPEN
'TIL 9
TONIGHT
AND
FRIDAY

SPECIAL . . . Bring This Ad with You and We'll Give You a FREE GIFT!

Everybody out of the rut ...the '64 Buicks are here!

New Wildcat: Wildest, sportiest yet. Three hefty engine choices (up to 360 hp). Hot new Formula V wheels (optional at extra cost).

Buick Special: New longer wheelbase, safety box frame, roomier body. Still low priced.

Buick Skylark: A very personal car with a flair for action. Now in 3 models.

Buick LeSabre: Stunning new looks, new gas-saving engine. Probably 1964's best full-size value.

Electra 225: Most luxurious Buick. Splendidly contemporary in taste and performance.

Our happiest problem for '64 was: how to beat a winner? According to thousands of owners, the 1963 models just about had it made in all departments. But—when your name is *Buick*—you just don't rest on your laurels. You keep pushing to make a great car greater.

So . . . the '64 Buicks are new—but *new*. New engines, V-6 or V-8 (you'll like their new gas economy), new, smoother, extra-cost option, Super Turbine Transmissions (and who, but Buick, would build in an altitude compensator?). Youngest looking Fisher Bodies in town! Visit a showroom, sit in any one of the new Buicks, and practice this short easy line: "My Buick." Sounds good, doesn't it?

...above all, they're BUICKS!

SEE YOUR LOCAL AUTHORIZED BUICK DEALER. AUTHORIZED BUICK DEALERS IN THIS AREA:

YATES MOTOR CO., 1220 S. Court St., Circleville, Ohio

SPORTS

Meet the Tigers

BARRY ADAMS

JAMIE YOST

Wayne Barry Adams and Jamie Thompson Yost are two sophomore candidates for the Circleville High School football team. Yost, a tackle hopeful, weighs 179 pound and is 5-feet, 10-inches tall. He is the son of Mr. and Mrs. James L. Yost, 930 Circle Drive. Adams is a center. He is 5-feet, 8-inches tall and weighs 145 pounds. He is the son of Mr. and Mrs. Paul Adams, 116 Parkview Avenue.

Koufax Says He Got Away With a Few Bad Pitches

NEW YORK (AP)—"I thought I made quite a few bad pitches I got away with."

With those self-critical words Dodger dandy Sandy Koufax wrapped up one of the most striking World Series performances in the history of the 60-year-old baseball classic.

Koufax hummed his array of fastballs, changes and curves past the New York Yankees in the series opener Wednesday and struck out a record 15 batters en route to a 5-2 Los Angeles victory.

"To tell the truth," said Koufax after surpassing the 14 strikeouts posted by former Dodger Carl Erskine against the Yankees exactly 10 years before, "I didn't feel as good as I would have liked.

"After batting practice" said Koufax, "I became conscious of the fact this was an important game. I don't know how intense I was but I was trying to do a good job."

After he struck out nine in four innings, "I started to feel tired," Koufax said, "then I lost my rhythm."

Pitching coach Joe Becker said "I told him he was trying to force himself. I noticed his coordination wasn't good in the sixth inning and he was overstriding."

Koufax corrected that.

After strikeouts 13 and 14—Pinch hitter Phil Linz and Bobby Richardson — Tom Tresh tagged the next pitch for a homer and the Yankees two runs.

Koufax then walked Mickey Mantle and Dodger manager Walter Alston hustled out to the mound. "I told Sandy I didn't want him to pitch too fine to Maris. I said even if Maris hits one out of here, we're not hurt."

Maris grounded out.

"I didn't think about the strike out record," Koufax said. "But when I came off after the eighth, I saw they had flashed the note on the score board that I had tied Carl's record. But then Harry Bright's up, with two out and a man on in the last of the ninth and I'm aware I have to get him out."

The count moved to 2-2. Koufax went into his move, came around with the smooth, picturesque motion—fired.

At the plate, Bright swung—missed.

The crowd stood in a standing ovation.

Liston Tells Of Upset over Racial Tension

DENVER (AP) — Smiling and scowling at times, heavyweight boxing champion Sonny Liston told a news conference Wednesday the pressure of questions about racial disturbances caused him to fly home suddenly from London Sept. 18 at the height of a successful international tour.

"Everywhere I went," Liston said, "they would ask me over and over 'What about the Alabama bombing?' "

Liston a Negro, said he got "real nervous when they'd be asking me about the race problem because I just didn't know how to answer them."

The champion said he "had a tremendous headache from all the questions and I just decided to come back home. I didn't bother to ask anybody—I just told the people traveling with me, My daughter's sick. We're going home.' "

At the time Liston gave that reason to London reporters, it was confirmed in Denver that his daughter, Eleanor, 13, was not ill but was attending school.

Questioned about his statement at the Denver Airport upon his return two weeks ago that he was "ashamed to say I'm in America," Liston said he did not mean that.

He intended to say, Liston said, that "I'm ashamed of the way America's acting" in the racial bombings. Liston said he was tired upon his Denver return and "quite frankly I blew up...if I hurt anybody's feelings, I'm sorry."

Ken McBride of the Los Angeles Angels tossed a no - hit, no - run game for Greensboro in the Carolina League in 1956.

Palmer Eyes $125,000 Pot

Top Money Status Sought by Nicklaus

PHILADELPHIA (AP)—Arnold Palmers right shoulder still hurts, but he's going to play in the $125,000 Whitemarsh Open Golf Tournament starting today in hopes of maintaining his position as the year's leading money winner.

The Latrobe, Pa., belter hasn't won any major titles this year. As they say on the tourney trail, Arnie hasn't won anything but money. Now his lofty status as top cash man is in jeopardy. Should Masters and PGA champion Jack Nicklaus take home the $26,000 first money at the Whitemarsh Valley Country Club he would probably replace Palmer at the top of the cash list.

After playing nine holes of the 6,807 - yard, par 72 Whitemarsh course Wednesday, Palmer said his shoulder still bothered him. He experimented with various shots, playing even par golf.

Palmer has earned $101,555 in 18 tournaments this year, while Nicklaus has pocketed $84,390 in 22.

In addition to Palmer and Nicklaus, who arrived here late Wednesday from Japan, most of the top pros are seeking the first prize jackpot. U.S. Open champion Julius Boros, British Open champ Bob Charles, Tony Lema and Gary Player, fourth and fifth leading money winners, respectively, Dow Finsterwald, Bruce Crampton, Bobby Nichols and Bill Casper either are here or expected before Friday's 8 a.m. tee off. The tournament serves as a tune-up for the Ryder Cup matches next week in Atlanta.

The promoters, who are sharing receipts with a local charity, appear unconcerned with the competition of the World Series and college and professional football. They expect capacity crowds for each day of the four-day, 72-hole play. Typical Indian summer October weather is predicted.

Newark Catholic Will Host Teays Valley Gridiron Team

The Teays Valley High School football team, playing a nine-game independent schedule this year, will pass the mid-point of its season tomorrow by traveling to Newark Catholic for a grid tilt.

After opening the season with a win against Amanda-Clearcreek, the Vikings have gone down to three consecutive losses.

The host team however, after an opening loss to a real tough Millersport team, has rolled to a trio of successes on the gridiron.

Their offensive pattern is basically the same as that used by the Vikings. They rely heavily on a rugged 200-pound fullback and halfback who has excellent speed, according to the Viking scouting report.

* * *

BUT DESPITE the fact Newark prefers to move the ball on the ground, the team can produce a good aerial game and a 6-foot, 5-inch, 190-pound end is one of the prime targets for passes.

Teays Valley coach Marion Waits said the Newark Catholic football field was just off Route 70 on the outskirts of the city. He suggested that Viking fans going to the game take Route 40 to Route 70 and turn north.

The Vikings will be in fair shape physically, although quarterback-fullback Dave Roese is slowed by a bad leg bruise. He will see action primarily on defense tomorrow.

Getting the nod at the fullback post will be Denver Henson, Waits reported. Bill Dore will handle the signal calling duties.

Back in action after a two-week lay off with a rib injury is defensive tackle Tom Sampson.

Co-captain John Rush had a cast removed from his hand last Friday in time to get into the Logan Elm game and Waits is counting on strong defensive help from the senior linebacker again this week.

Premonition Plagues Mantle in Opener

NEW YORK (AP) — Mickey Mantle must have had a premonition about Wednesday's Yankee loss in the World Series opener.

After taking his first swings in the batting cage during the pregame workout Mantle tossed his bat aside and said:

"Looks like it's going to be a bad day."

Mantle struck out twice, walked once and lifted a soft popup for his day's work against Sandy Koufax.

CHS Principal Takes Post on Central Board

Circleville High School principal Richard Snoufter has been appointed to the Ohio High School Athletic Assn. Central District Board, it was reported today by Paul E. Landis, commissioner.

Snouffer was named to fill the unexpired term of Carroll S. Woodruff, director of athletics at North High School, who recently resigned.

Snouffer's term will expire in 1966. He will represent Class AA high schools in class five.

Other members of the board are Homer R. Fisher county superintendent of Schools in Union County; D. O. Davis, county superintendent of schools in Fairfield County; George Robinson, executive head of Plain City schools and Ralph Webster, Walnut Ridge High School, Columbus.

Nicklaus, Snead Enter Cincy Golf Tournament

CINCINNATI (AP) — Sixty-four professionals — including such top names as Jack Nicklaus and Sam Snead—have entered Cincinnati's fourth annual Invitational Pro-Tourney.

The pros prize money has been raised to $17,500 for the 36-hole, best ball event at the Losantiville Country Club Oct 12-13. Tournament proceeds will go to help needy and underprivileged Cincinnati children.

Cross Country Coach Names Traveling Unit

Circleville High School cross country track coach Dave LaBounty has named his team for tomorrow's meet at Logan High School.

Larry Morgan, a sophomore, and Lyman England, a senior, tied for the number one spot on the squad.

Coming in third in the time trials yesterday was senior Jerry Shasteen. He was followed by Dave Greene, Charles Hurley, Charles Martin Jr. and Pearl Speakman.

Hurley, who has a slight leg injury, may not compete tomorrow. In the event he does not, LaBounty has named Dan Campbell to replace him.

Other meets currently scheduled find the local harriers traveling to Whitehall Oct. 11 and hosting Chillicothe Oct. 14.

SPORTS Highlights

EAST ORANGE, N.J. (AP)—The new president of the National Basketball Association has made a lasting impression on Red Auerbach—right in the wallet.

The fiery coach of the world champion Boston Celtics was socked with a $500 fine by league president Walter Kennedy Wednesday for "conduct contrary to NBA rules."

SPECIAL
FRIDAY and SATURDAY
WHITE CAKE
With Cocoanut Icing
69c
Try Our Delicious
PUMPKIN PIE
LINDSEY BAKE SHOP
127 W. MAIN ST.

3-HOUR NIGHT TIRE SALE
On Thursday and Friday evenings, October 3 and 4, from 6 to 9 P.M., we will hold a gigantic tire sale.
We guarantee you a tremendous savings on Firestone tires . . . whitewalls, blackwalls, nylon, rayon, tubed type or tubeless.
Up to 50% discount on discontinued tread designs and factory second tires.
Now is the time to remove summer tires and install snow tires for winter driving.
Easy pay-day terms on our convenient budget plan. Everyone who purchases $19.95 or more on our budget plan will receive a valuable gift.
Remember tonight and Friday night only . . . from 6 to 9 p.m.

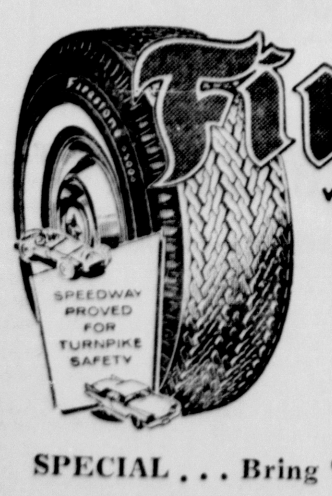

Firestone
where your dollar buys MILES more
116 W. Main St.
GR 4-4938
OPEN 'TIL 9 TONIGHT AND FRIDAY
SPECIAL . . . Bring This Ad with You and We'll Give You a FREE GIFT!

Everybody out of the rut
...the '64 Buicks are here!

New Wildcat: Wildest, sportiest yet. Three hefty engine choices (up to 360 hp). Hot new Formula V wheels (optional at extra cost).

Buick Special: New longer wheelbase, safety box frame, roomier body. Still low priced.

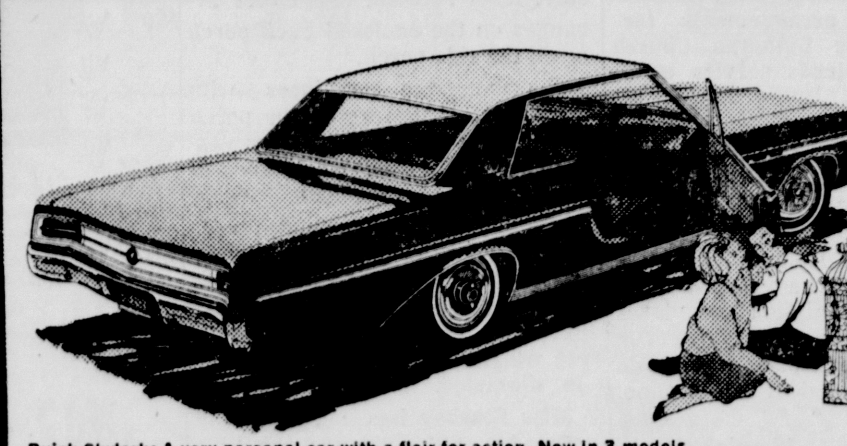

Buick Skylark: A very personal car with a flair for action. Now in 3 models.

Buick LeSabre: Stunning new looks, new gas-saving engine. Probably 1964's best full-size value.

Electra 225: Most luxurious Buick. Splendidly contemporary in taste and performance.

Our happiest problem for '64 was: how to beat a winner? According to thousands of owners, the 1963 models just about had it made in all departments. But—when your name is *Buick*—you just don't rest on your laurels. You keep pushing to make a great car greater.
So . . . the '64 Buicks are new—but *new*. New engines, V-6 or V-8 (you'll like their new gas economy), new, smoother, extra-cost option, Super Turbine Transmissions (and who, but Buick, would build in an altitude compensator?). Youngest looking Fisher Bodies in town! Visit a showroom, sit in any one of the new Buicks, and practice this short easy line: "My Buick." Sounds good, doesn't it?
...above all, they're BUICKS!
SEE YOUR LOCAL AUTHORIZED BUICK DEALER. AUTHORIZED BUICK DEALERS IN THIS AREA:
YATES MOTOR CO., 1220 S. Court St., Circleville, Ohio

Series Odds Changed To Favor Dodgers

Koufax Pitching In Opener Puts Bums Atop Favorite List

NEW YORK (AP) — The underrated Dodgers of Los Angeles, the object of new respect, suddenly found themselves slight favorites today to win the World Series following their 5-2 triumph over Whitey Ford and the New York Yankees in Wednesday's opener.

The Yankees were 7½-to-5 favorites to win today behind young Al Downing, who faces veteran Johnny Podres in another left-handed pitching duel. But the odds-makers now have made the Dodgers an 11-to-10 choice to take the series. The Yankees had been a pre-series 7½-to-5 pick.

Sandy Koufax, baseball's best pitcher, changed those odds with one of the finest pitching performances in series history. The 27-year-old Brooklyn-born southpaw established a series strikeout record by fanning 15 Yankees as he held the American League champions to six hits, losing his bid for a shutout when Tom Tresh smacked an eighth inning homer with Tony Kubek on base.

"We haven't seen anyone in our league who compares with him," said Yankee Manager Ralph Houk. "He was every bit as good as we were lead to believe."

Koufax weakened by a siege of flu that hit him last week, simply overpowered the hard-hitting Yankees, retiring 14 straight batters unil Elston Howard singled with two out in the fifth. He fanned the first five Yankees to tie a 19-year-old record held by Mort Cooper of the 1944 St. Louis Cardinals.

The 15 strikeouts topped the previous record set by Carl Erskine, another Dodger, who fanned 14 Yankees in a game in the 1953 series, exactly 10 years before to the day. The Yankee pitchers struck out 10 Dodgers for a combined total of 25, another series mark, bettering the 22 collected by the Cards and Browns in the 1944 all-St. Louis series.

Ford, in a record-making seventh series opener, lasted just five innings, during which he was tagged for eight of the Dodgers' nine hits and all their runs.

The big hit was a three-run homer by John Roseboro, the left-handed hitting catcher, who had not hit a home run against a left-handed pitcher during the entire 1963 campaign.

Sandy, who said he felt weak in the early innings, tired in the middle innings, and "a little weak again" at the end, had a couple of anxious moments but weathered the storm each time.

Joe Pepitone and Clete Boyer followed Howard's two-out hit in the fifth with singles to fill the bases but Koufax fired a third strike past pinch hitter Hector Lopez to end that threat. Sandy walked two batters in succession with one out in the sixth but disposed of Mickey Mantle and Roger Maris on infield popups.

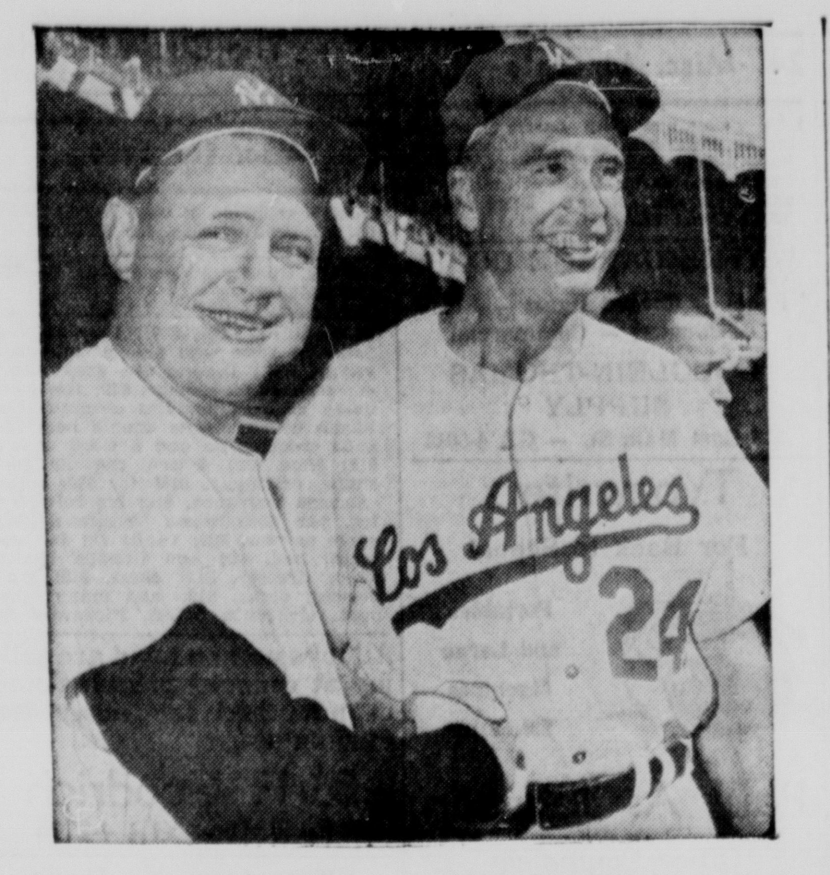

ONLY ONE STILL SMILES — It's easy to see that this photo of Yankee manager Ralph Houk (left) and the Dodgers' Walt Alston was taken before the opening pitch of game number one in the World Series at Yankee Stadium in New York.

Celina Area Barn Fire Loss Set at $20,000

CELINA, Ohio (AP) — Celina Fire Chief Arthur Gray estimated damage at a minimum of $20,000 in the fire north of here late Wednesday that destroyed a barn and ruined its contents of farm machinery. The loss, to the property of Charles Zizzleman, came when sparks from a neighbor's stubble field and spread to the barn. The scene was along U. S. 127 seven miles out of the city.

Logan Elm, Piketon Key SVC Tilt

Logan Elm High School and Piketon meet in a Scioto Valley Conference grid game Friday that could well be the key tilt in the conference for the season.

Both schools are highly rated in the league. At present the Piketon Red Streaks hold a slight edge in the standings with a 3-0 record. The Braves are 2-0.

Of the other schools in the league Laurelville and Paint Valley are winless in two starts, while Unioto owns one victory and two losses.

The two teams will present different styles of football Friday at Piketon.

• • •

THE RED Streaks have scored 182 points in four games this year while their opponents have produced 79.

Logan Elm has tallied 110 points, but a rugged defense has held opponents to a mere eight. The Braves have won all four games they have played.

Piketon lost its opening encounter to a tough Fairfield Union team.

And the Red Streaks hold a slight weight advantage. On the line they average 166-pounds compared to 162 for the Braves. In the backfield they boast a per man average of 169-pounds while the Braves average 151.

The Logan Elm scouting report indicates the Red Streaks have a strong outside game — something the Braves have not had to face this year.

Harry Rittenour, a 6-foot, 2-inch, 170 pound halfback is the prime threat in the backfield. But he receives more than adequate help from his running mate, freshman Earl Willson, who weighs 165 pounds, and from all Scioto Valley Conference quarterback Ed Ritchie.

• • •

ALTHOUGH Piketon has taken to the airways little this year, Logan Elm mentor Keith Merrin has a healthy respect for their passing game.

Against the Braves last year the aerial was one of their key weapons.

Defensively the Red Streaks use both a six and a four-man line.

Piketon will celebrate homecoming activities at the game. Their last league loss was last year at the hands of Logan Elm.

Injuries have sidelined two Logan Elm players for the remainder of the season.

Middle guard Bob Clifton dislocated his thumb and his hand will be in a cast for another four weeks, according to Merrin.

RESERVE halfback Jack Hatzo suffered a head injury on the last play of the reserve game against Circleville. Tomorrow Hatzo goes to the hospital for x-rays, but whatever the outcome, he is apparently lost for the remainder of the season.

Otherwise, the Braves will be operating at nearly full strength.

In other games around the loop, Paint Valley and Laurelville will be battling to get in the win column when they meet on the Logan Elm gridiron the home field for the Hocking County Wildcats.

Unioto steps out of the league, hosting Lancaster Bishop Fenwick.

BOWLING BRIEFS

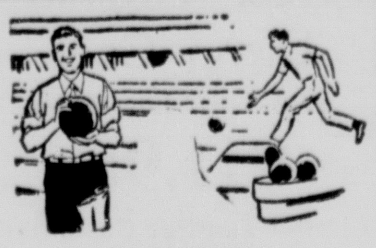

Prairie Gals

High individual, single — Jane Stonerock, 233. High individual, series — Jane Stonerock, 564.

High team, single — Tinks, 805. High team, series — Tinks, 2,346

Roundtowners League
Prairie Lanes

High individual, single — Doris Young, 214. High individual, series — Doris Young, 518.

High team, single — Lindseys Bake Shop, 781. High team, series — Lindseys Bake Shop, 2,224.

Tuesday Ladies League
Circle D Lanes

High individual, single — Penny Dietrich, 229. High individual, series — Penny Dietrich, 579.

High team, single — Deans Potato Chips, 794. High team, series — Deans Potato Chips, 2,274.

Ashville K of P
Circle D Lanes

High individual, single — R. Bumgarner, 188. High individual, series — R. Courtright, 502.

High team, single — Browns Implement, 755. High team, series — Browns Implement, 2,085.

Ladies Matinee
Circle D Lanes

High individual single — Betty Young, 175. High individual, series — Grace Fraser, 452.

High team, single — Yates Buick, 662. High team, series—Hummell and Plum, 1,912.

Early Birds
Prairie Lanes

High individual, single — Ruth Thompson, 158. High individual, series — Ruth Thompson, 414.

High team, single — Turner Alignment, 428. High team, series — Turner Alignment, 1,197.

Friday Night Mixed Couples
Prairie Lanes
Women

High individual, single — Sharon Peters, 186. High individual, series — Betty Seymour, 500.

Men

High individual, single — Bob Caudill, 225. High individual, series — Dave Olney, 550.

High team, single—Four Spares, 1,895. High team, series — Four Spares, 1,895.

Early Monday League
Circle D Lanes

High individual, single — Pete Noble, 225. High individual, series — Pete Noble, 600.

High team, single — Kochheiser, 1,021. High team, series — Kochheiser, 2,903.

Late Monday League
Circle D Lanes

High individual, single — Jack Leaure, 214. High individual, series — Jerry Bender, 590.

High team, single — Appliance and Refrigeration, 945. High team, series — Appliance and Refrigeration, 2,775.

Prairie Dudes

High individual, single — John Black, 228. High individual, series, Jonas Hoover, 580.

High team, single — Strohs Beer, 1,012. High team, series — Strohs Beer, 2,754.

Glass
Autos and Window Glass Installed
Call GR 4-5631 for Appointments
Gordon's
Main at Scioto

THE FROST IS ON THE PUMPKIN!
SKI JACKETS $7.95
Reversible! Warm as toast! Quilted, hooded, zip-pockets, bargain-priced!
FIRST QUALITY SEAMLESS NYLONS 49c PR.
Clear or Mesh! 420 Needle! 60 Gauge!

. . . and a COLD Winter's Coming Up!
Before you start to shiver and shake,
For you, and for your purse's sake,
Give yourself a big, big break—
See these coats; for heaven's sake!
The Warmest! The Loveliest!
WINTER COATS
$16.95 $19.95 $24.95
• Suedes! Corduroys! Tweeds! Fine Wools in Plain and Fancy Weaves! Fur-Trims! Hoods! Tailored! So much from which to choose — at such little prices!
As Little As $1 Holds Your Selection!
You Always Do Better At The
Beverly Shops
121 WEST MAIN STREET

ZENITH® SELLS BEST Because It's BUILT BEST!

Handcrafted quality . . . No printed circuits makes the big difference!

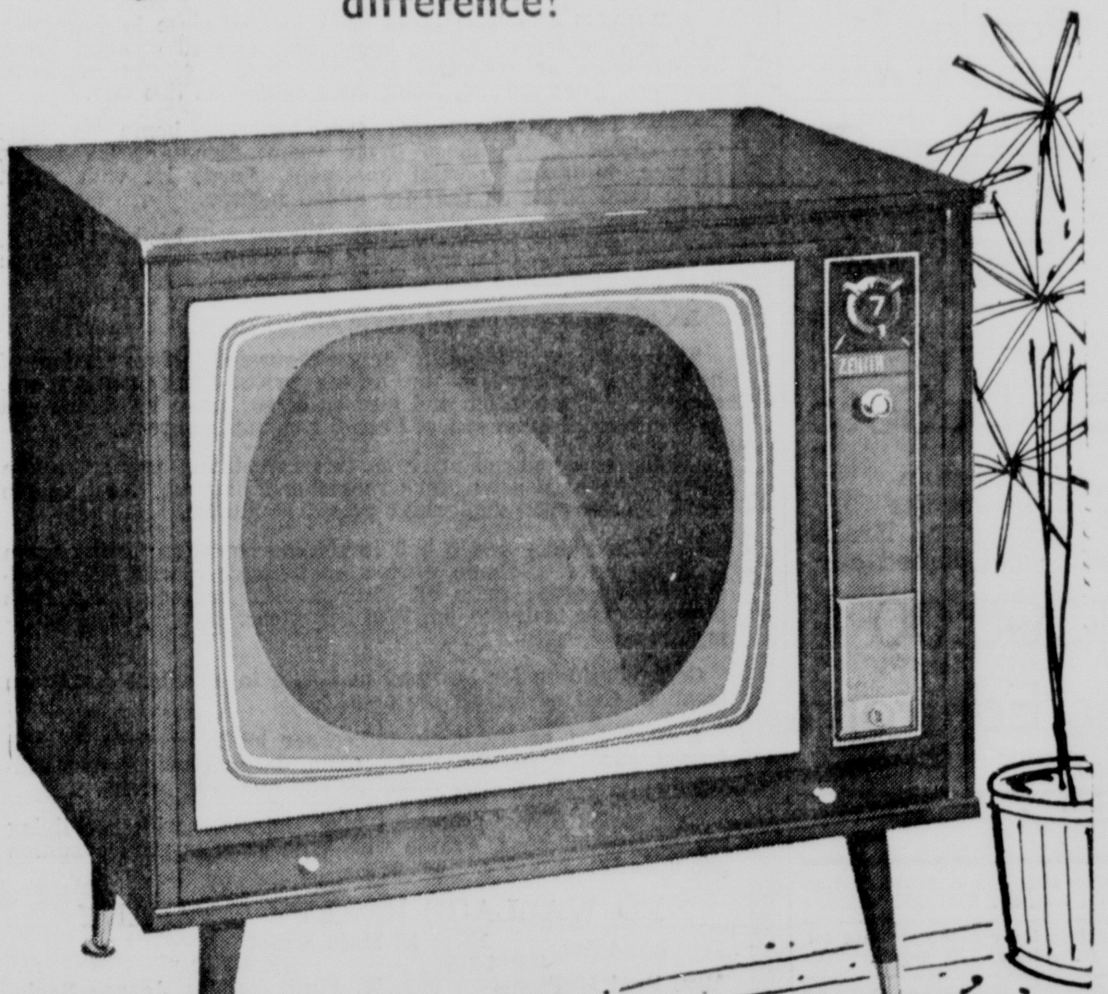

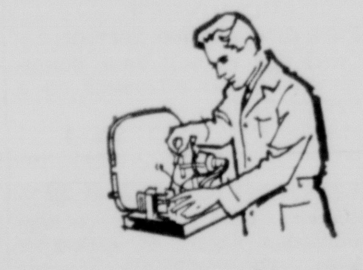

TV servicemen know that Zenith's handcrafted TV chassis with handwired, handsoldered connections and no printed circuits means greater operating dependability and fewer servicing problems.

Color Television Prices Start at $449 with trade

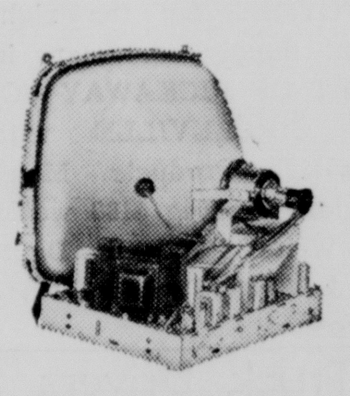

ZENITH® COLOR TV

Come in . . . Ask for Free Demonstration!

SEE IN COLOR!

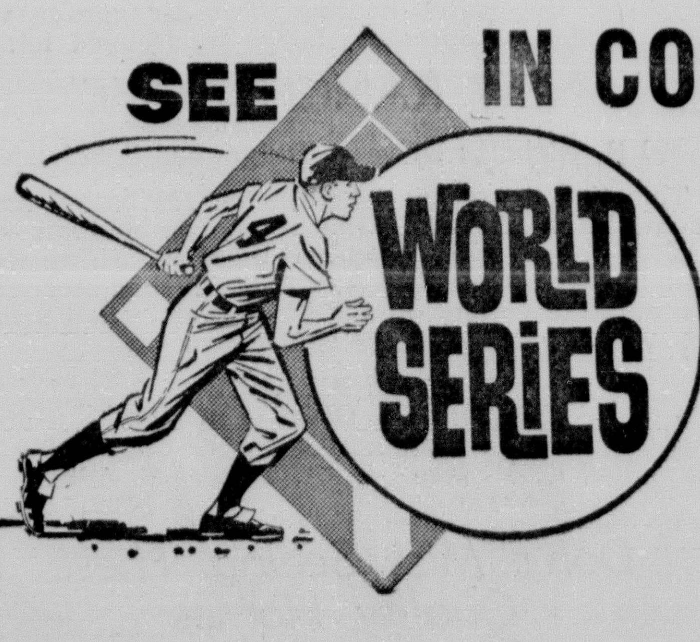

MAC'S
113 E. Main St., Circleville

THERE'S PLENTY OF POWER IN EVERY REMINGTON "HI-SPEED" 22 CARTRIDGE
Hunting License and Deer Permits Issued
Deer Season Opens Oct. 15
For Bow and Arrow
HUNTING ARROWS and SUPPLIES
WESTERN AUTO
124 W. MAIN ST.

NEW EUREKA "between times" LIGHTWEIGHT VACUUM CLEANER
For fast everyday cleaning. Clean up after meals . . . after children . . . after company.
SEE!! 5 WAY CLEANING ACTION
Puts cleaning power on 4 sides of nozzle as brush combs rug nap.

ONLY $24.95
Model 100-A
• Cleans carpeted or bare floors
• Whisks corners clean
• Sweeps and Dusts under furniture
• UL Approved
• Weighs only 7 lbs.
• Sanitized Disposable Dust Bag
• Hangs on a hook
• Lifetime Lubricated
Pettit's
130 S. Court St.

STROH'S TIP FOR OHIO HUNTERS

Stroh's BEER
Light, smooth, fire-brewed!
distributed by
HI-STATE BEVERAGE CO.

Series Odds Changed To Favor Dodgers

Koufax Pitching In Opener Puts Bums Atop Favorite List

NEW YORK (AP) — The underrated Dodgers of Los Angeles, the object of new respect, suddenly found themselves slight favorites today to win the World Series following their 5-2 triumph over Whitey Ford and the New York Yankees in Wednesday's opener.

The Yankees were 7½-to-5 favorites to win today behind young Al Downing, who faces veteran Johnny Podres in another left-handed pitching duel. But the odds-makers now have made the Dodgers an 11-to-10 choice to take the series. The Yankees had been a pre-series 7½-to-5 pick.

Sandy Koufax, baseball's best pitcher, changed those odds with one of the finest pitching performances in series history. The 27-year-old Brooklyn-born southpaw established a series strikeout record by fanning 15 Yankees as he held the American League champions to six hits, losing his bid for a shutout when Tom Tresh smacked an eighth inning homer with Tony Kubek on base.

"We haven't seen anyone in our league who compares with him," said Yankee Manager Ralph Houk. "He was every bit as good as we were lead to believe."

Koufax weakened by a siege of flu that hit him last week, simply overpowered the hard-hitting Yankees, retiring 14 straight batters unil Elston Howard singled with two out in the fifth. He fanned the first five Yankees to tie a 19-year-old record held by Mort Cooper of the 1944 St. Louis Cardinals.

The 15 strikeouts topped the previous record set by Carl Erskine, another Dodger, who fanned 14 Yankees in a game in the 1953 series, exactly 10 years before to the day. The Yankee pitchers struck out 10 Dodgers for a combined total of 25, another series mark, bettering the 22 collected by the Cards and Browns in the 1944 all-St. Louis series.

Ford, in a record-making seventh series opener, lasted just five innings, during which he was tagged for eight of the Dodgers' nine hits and all their runs.

The big hit was a three-run homer by John Roseboro, the left-handed hitting catcher, who had not hit a home run against a left-handed pitcher during the entire 1963 campaign.

Sandy, who said he felt weak in the early innings, tired in the middle innings, and "a little weak again" at the end, had a couple of anxious moments but weathered the storm each time.

Joe Pepitone and Clete Boyer followed Howard's two-out hit in the fifth with singles to fill the bases but Koufax fired a third strike past pinch hitter Hector Lopez to end that threat. Sandy walked two batters in succession with one out in the sixth but disposed of Mickey Mantle and Roger Maris on infield popups.

ONLY ONE STILL SMILES — It's easy to see that this photo of Yankee manager Ralph Houk (left) and the Dodgers' Walt Alston was taken before the opening pitch of game number one in the World Series at Yankee Stadium in New York.

Celina Area Barn Fire Loss Set at $20,000

CELINA, Ohio (AP) — Celina Fire Chief Arthur Gray estimated damage at a minimum of $20,000 in the fire north of here late Wednesday that destroyed a barn and ruined its contents of farm machinery. The loss, to the property of Charles Zizzleman, came when sparks from a neighbor's stubble field and spread to the barn. The scene was along U. S. 127 seven miles out of the city.

Logan Elm, Piketon Key SVC Tilt

Logan Elm High School and Piketon meet in a Scioto Valley Conference grid game Friday that could well be the key tilt in the conference for the season.

Both schools are highly rated in the league. At present the Piketon Red Streaks hold a slight edge in the standings with a 3-0 record. The Braves are 2-0.

Of the other schools in the league Laurelville and Paint Valley are winless in two starts, while Unioto owns one victory and two losses.

The two teams will present different styles of football Friday at Piketon.

• • •

THE RED Streaks have scored 182 points in four games this year while their opponents have produced 79.

Logan Elm has tallied 110 points, but a rugged defense has held opponents to a mere eight. The Braves have won all four games they have played.

Piketon lost its opening encounter to a tough Fairfield Union team. **And the Red Streaks hold a slight weight advantage. On the line they average 166-pounds compared to 162 for the Braves. In the backfield they boast a per man average of 169-pounds while the Braves average 151.**

The Logan Elm scouting report indicates the Red Streaks have a strong outside game — something the Braves have not had to face this year.

Harry Rittenour, a 6-foot, 2-inch, 170 pound halfback is the prime threat in the backfield. But he receives more than adequate help from his running mate, freshman Earl Willson, who weighs 165 pounds, and from all Scioto Valley Conference quarterback Ed Ritchie.

• • •

ALTHOUGH Piketon has taken to the airways little this year, Logan Elm mentor Keith Merrin has a healthy respect for their passing game.

Against the Braves last year the aerial was one of their key weapons.

Defensively the Red Streaks use both a six and a four-man line.

Piketon will celebrate homecoming activities at the game. Their last league loss was last year at the hands of Logan Elm.

Injuries have sidelined two Logan Elm players for the remainder of the season.

Middle guard Bob Clifton dislocated his thumb and his hand will be in a cast for another four weeks, according to Merrin.

RESERVE halfback Jack Hatzo suffered a head injury on the last play of the reserve game against Circleville. Tomorrow Hatzo goes to the hospital for x-rays, but whatever the outcome, he is apparently lost for the remainder of the season.

Otherwise, the Braves will be operating at nearly full strength.

In other games around the loop, Paint Valley and Laurelville will be battling to get in the win column when they meet on the Logan Elm gridiron the home field for the Hocking County Wildcats.

Unioto steps out of the league, hosting Lancaster Bishop Fenwick.

BOWLING BRIEFS

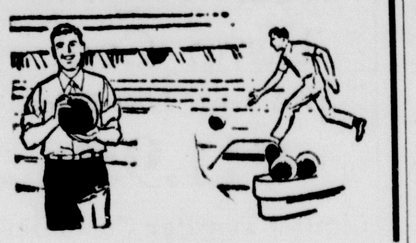

Prairie Gals

High individual, single — Jane Stonerock, 233. High individual, series — Jane Stonerock, 564.

High team, single — Tinks, 805. High team, series — Tinks, 2,346

Roundtowners League
Prairie Lanes

High individual, single — Doris Young, 214. High individual, series — Doris Young, 518.

High team, single — Lindseys Bake Shop, 781. High team, series — Lindseys Bake Shop, 2,224.

Tuesday Ladies League
Circle D Lanes

High individual, single — Penny Dietrich, 229. High individual, series — Penny Dietrich, 579.

High team, single — Deans Potato Chips, 794. High team, series — Deans Potato Chips, 2,274.

Ashville K of P
Circle D Lanes

High individual, single — R. Bumgarner, 188. High individual, series — R. Courtright, 502.

High team, single — Browns Implement, 755. High team, series — Browns Implement, 2,085.

Ladies Matinee
Circle D Lanes

High individual single — Betty Young, 175. High individual, series — Grace Fraser, 452.

High team, single — Yates Buick, 662. High team, series—Hummell and Plum, 1,912.

Early Birds
Prairie Lanes

High individual, single — Ruth Thompson, 158. High individual, series — Ruth Thompson, 414.

High team, single — Turner Alignment, 428. High team, series — Turner Alignment, 1,197.

Friday Night Mixed Couples
Prairie Lanes
Women

High individual, single — Sharon Peters, 186. High individual, series — Betty Seymour, 500.

Men

High individual, single — Bob Caudill, 225. High individual, series — Dave Olney, 550.

High team, single—Four Spares, 1,895. High team, series — Four Spares, 1,895.

Early Monday League
Circle D Lanes

High individual, single — Pete Noble, 225. High individual, series — Pete Noble, 600.

High team, single — Kochheiser, 1,021. High team, series — Kochheiser, 2,903.

Late Monday League
Circle D Lanes

High individual, single — Jack Leaure, 214. High individual, series — Jerry Bender, 590.

High team, single — Appliance and Refrigeration, 945. High team, series — Appliance and Refrigeration, 2,775.

Prairie Dudes

High individual, single — John Black, 228. High individual, series, Jonas Hoover, 580.

High team, single — Strohs Beer, 1,012. High team, series — Strohs Beer, 2,754.

THERE'S PLENTY OF
POWER
IN EVERY
REMINGTON
"HI-SPEED"
22 CARTRIDGE
Hunting License
and
Deer Permits
Issued
Deer Season Opens
Oct. 15
For Bow and Arrow
HUNTING ARROWS
and SUPPLIES
WESTERN
AUTO
124 W. MAIN ST.

NEW
EUREKA
"between times"
LIGHTWEIGHT
VACUUM
CLEANER
For fast everyday cleaning. Clean up after meals . . . after children . . . after company.
SEE!!
5 WAY CLEANING
ACTION
Puts cleaning power on 4 sides of nozzle as brush combs rug nap.
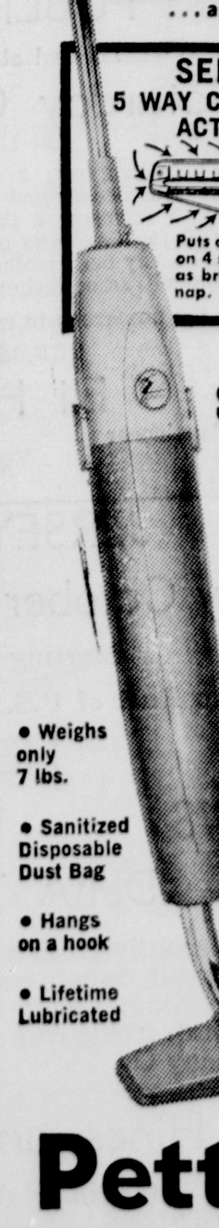
ONLY
$24.95
Model 100-A
• Cleans carpeted or bare floors
• Whisks corners clean
• Sweeps and Dusts under furniture
• UL Approved
• Weighs only 7 lbs.
• Sanitized Disposable Dust Bag
• Hangs on a hook
• Lifetime Lubricated
Pettit's
130 S. Court St.

STROH'S TIP
FOR OHIO HUNTERS

Stroh's
BEER
Light, smooth, fire-brewed!
distributed by
HI-STATE BEVERAGE CO.

Glass
Autos and
Window Glass
Installed
Call GR 4-5631 for Appointments
Gordon's
Main at Scioto

THE FROST
IS ON THE
PUMPKIN!
SKI
JACKETS
$7.95
Reversible! Warm as toast! Quilted, hooded, zip-pockets, bargain-priced!
FIRST QUALITY
SEAMLESS
NYLONS
49c PR.
Clear or Mesh!
420 Needle! 60 Gauge!
. . . and a COLD Winter's Coming Up!
Before you start to shiver and shake,
For you, and for your purse's sake,
Give yourself a big, big break—
See these coats; for heaven's sake!
The Warmest! The Loveliest!
WINTER
COATS
$16.95 $19.95 $24.95
• Suedes! Corduroys! Tweeds! Fine Wools in Plain and Fancy Weaves! Fur-Trims! Hoods! Tailored! So much from which to choose — at such little prices!
As Little As $1 Holds Your Selection!
You Always Do Better At The
Beverly Shops
121 WEST MAIN STREET

ZENITH
SELLS BEST
Because It's BUILT BEST!
Handcrafted quality . . . No printed circuits makes the big difference!

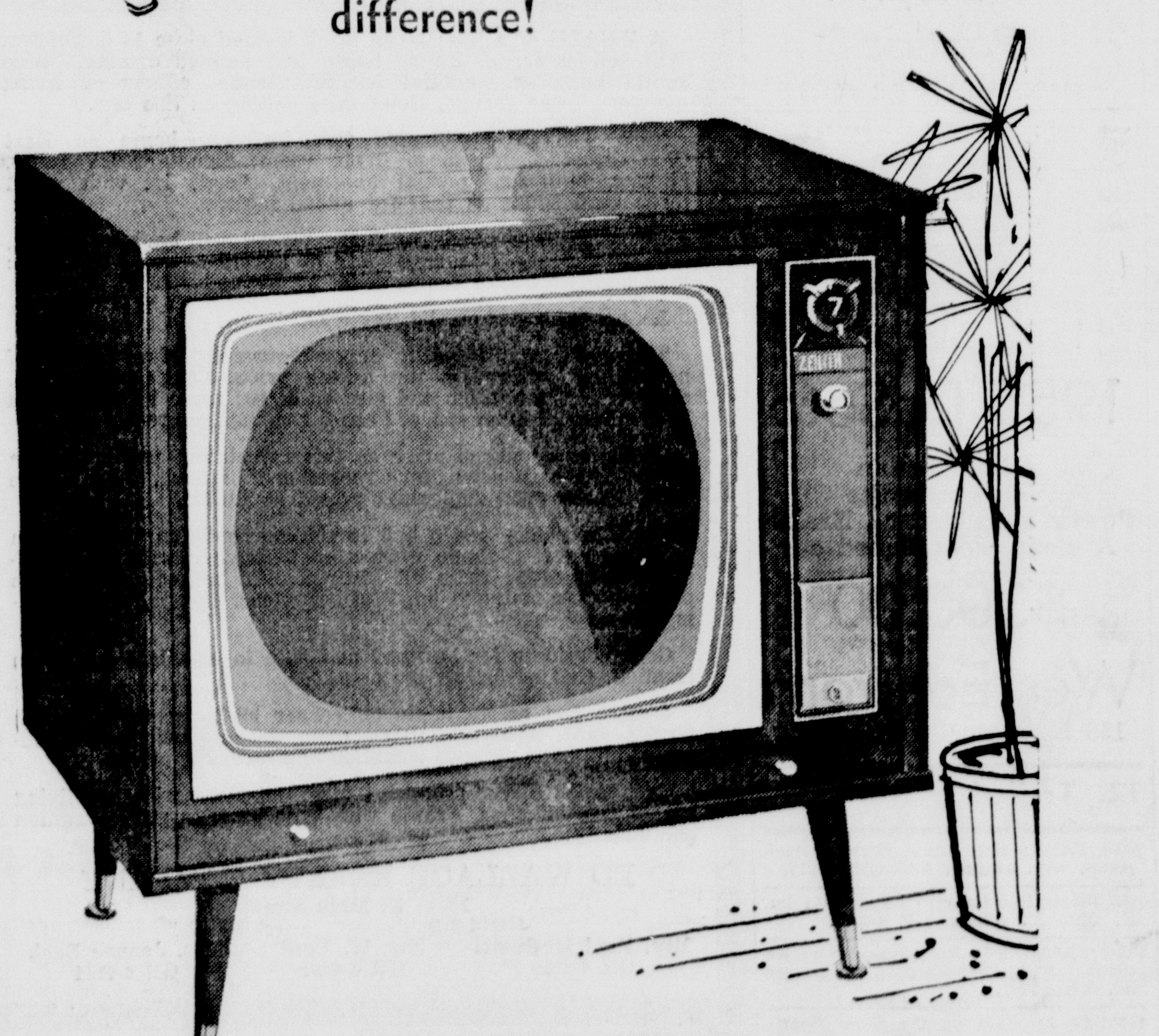
TV servicemen know that Zenith's handcrafted TV chassis with handwired, handsoldered connections and no printed circuits means greater operating dependability and fewer servicing problems.
Color
Television
Prices Start at
$449
with trade
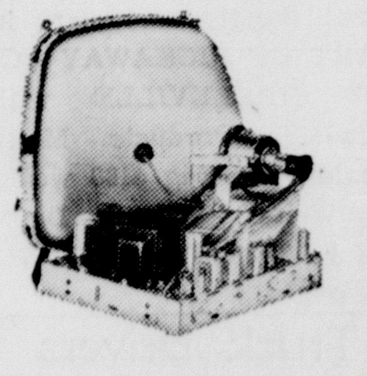
ZENITH
COLOR TV
Come in . . .
Ask for Free
Demonstration!
SEE IN COLOR!
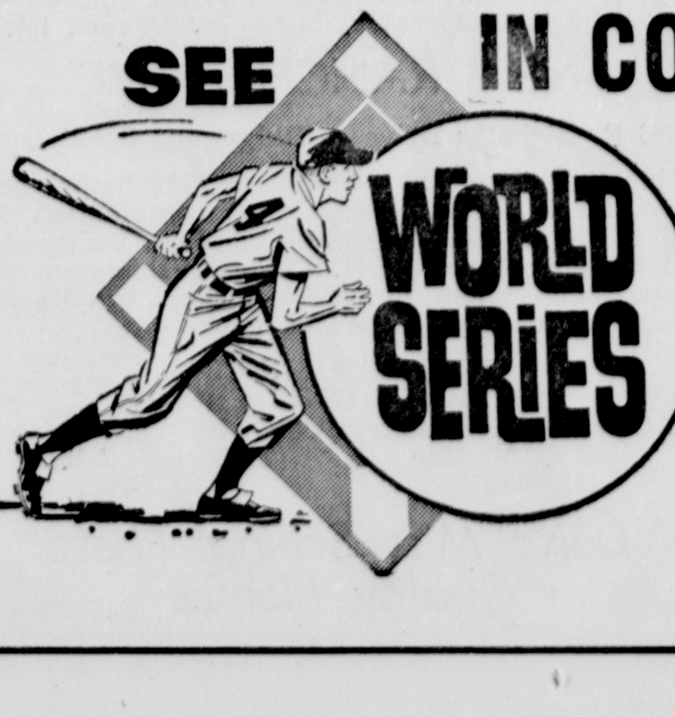

MAC'S
113 E. Main St., Circleville

Classifieds

Phone GR 4-3131

Per word one insertion 6c
(Minimum charge $1.00)
Per word for 3 insertions 12c
(Minimum 10 words)
Per word for 6 insertions 18c
(Minimum 10 words)
Per word monthly 50c
(Minimum 10 words)

ABOVE RATES BASED ON CONSECUTIVE DAYS

Classified word Ads will be accepted until 4 p m previous day for publication the following day. The publisher reserves the right to edit or reject any advertising copy.

Error in Advertising

should be reported immediately. The Circleville Herald will not be responsible for more than one incorrect insertion.

4. Business Service

PLASTER patching. George R. Meyers. Telephone GR 4-5477.

TREE trimming, transplanting and removing. Lincoln Isaac, Rt. 4, Circleville Ohio. Phone GR 4-7272.

AUTO Radiator service, Frank's. Cleaning and repair. Rear 146 Walnut St. Circleville.

WERTMAN'S Upholstery, auto and home. Free Estimate. Phone GR 4-2546.

CARY Blevins, roofing tree trimming, foundation, and chimney work. Work guaranteed. Free estimate. Phone GR 4-2079 or GR 4-5464.

SEPTIC tank cleaning service, any where or any time. Lincoln Isaac Phone GR 4-7272.

SAVE your back. Rent a moving van with lift gate. Also new pick-up truck. City Cab.

TERMITES — guaranteed control. Contact your realiable Kochheiser Hardware.

CARY Blevins, lightning rods installed and repaired. Free estimate GR 4-2079, GR 4-5464

WELL DRILLING — Joe Christy — Amanda WO 9-4847 — 8 miles east on U S 22.

IKES Septic tank and sewer cleaning service. Phone GR 4-4566 or GR 4-6336.

FOR the best in trash and rubbish hauling. Residential and commercial — Call Larry's Refuse Haulers GR 4-6174.

KELLER'S TV sales and service. Graduate experienced technician. Same day service in the Circleville Stoutville area. GR 4-4649.

Plumbing—Heating--Pumps
Sheet Metal Fabrication
158 W. Main
Haning's Inc.
Phone GR 4-4651

IKE'S
Septic Tank and Sewer Cleaning Service. All Work Guaranteed. To be sure, call . . .
GR 4-4566

R. E. Featheringham
— REAL ESTATE BROKER —
— AUCTIONEER —
Furniture Auction Service
We will buy or sell your household goods or miscellaneous on a commission basis.
Ashville, Ohio — YU 3-3051

Auto Insurance
If your rates have gone up you may save important dollars by calling
M. B. Griest
159 E. Main Phone GR 4-6234
NATIONWIDE INSURANCE CO.
Home Office — Columbus, O.

Barthelmas Sheet Metal and Plumbing
241 E. Main St. — GR 4-2655

Archer's
SPORTS & EMBROIDERY
• Sporting Goods, Bowling Shirts •
Wilson
GR 4-2390
101 - 103 Fairview
Circleville, Ohio

6. Male Help Wanted

OPPORTUNITY OF A LIFETIME for the right man! Supply customers in PART OF PICKAWAY CO. OR CIRCLEVILLE with Rawleigh Products. Many Dealers earning $100 weekly. Write Rawleigh Dept. OH J 640 83, Freeport, Ill.

Truck Drivers Over the Road
Age 25 to 45. Applicants must have at least 2 years semi experience with qualified carriers and reference. Year around steady employment. See Fran Holloway at
Lancaster Haulers, Incorporated
Old Rt. 33 at Lancaster Airport Terminal, Lancaster, Ohio.

BUSINESS DIRECTORY

Detailed Reference to Business Facilities of Circleville

DAIRY PRODUCTS DEALERS

GUERNSEY DAIRY
Borden's Milk Products
Phone GR 4-466

ELECTRIC APPLIANCES

PETTIT'S
130 S. Court St. Phone GR 4-5532

RETAIL LUMBER DEALERS

ANKROM LUMBER AND SUPPLY
325 W Main St. Phone GR 4-3?7.

7. Female Help Wanted

NEED someone to help with sick patient and housework. Write Box 62A c-o The Herald

SALES girl for toy and gift ware. Experience desired. Apply at the Circleville Hardware Co.

RELIABLE adult, preferably with own transportation to do occasional baby sitting. Mrs. Tassler, Knollwood. GR 4-4548.

HOUSEWIVES wishing to earn extra Christmas dollars in spare time. Call Ruth Painter, Tupperware manager, Groveport. TE 6-3269.

LADIES: Make $50.00 fast sewing Girl dresses using "redicut" materials. Free details. Daytime Frocks, Warsaw C-66, Indiana.

Wanted: Secretary

Secretary position available to qualified applicant with a minimum of four years experience in typing, shorthand, and filing. Salary to commensurate with ability and experience. Apply at Lincoln Molded Plastics, Circleville, Ohio.

10. Automobiles for Sale

1949 CHEVROLET, $50.00. GR 4-4648.

1956 CHEVROLET, good condition, GR 4-6934.

1962 CHEVY Biscayne, 2 door, V-8, straight stick, at 525 N. Court.

1963 CHEVROLET Impala convertible 6 cylinder, sandard transmission, white bottom, beach top, red interior. Chillicothe 774-2423.

OK Used Cars & Trucks
The Harden Chevrolet Co.
Your Chevrolet Dealer Since 1928
324 W Main St. — GR 4-3141

We Are Open Evenings
For Your Convenience
YATES MOTOR CO.
1220 S. Court St.

1960 Ford
Country Squire
4-Door, 9 Passenger
Station Wagon
$1395.00
Christopher Pontiac
404 N. Court — GR 4-2193

Dependable USED CARS

1955 DeSoto
4-Door Sedan
V-8, Powerflite
Power Steering and Brakes
A clean local owned car
$300.00
Wes Edstrom
150 E. Main — GR 4-3550

12. Trailers

FOR SALE: 1962 Alma, 50x10, 2 bedroom, with awning. Call GR 4-2213.

HOUSE trailer for rent on private lot. E. Ohio St. Adults. GR 4-4479.

FOR SALE: 1961 Richardson house trailer, 50x10, 2 bedroom, on private lot. GR 4-6681.

SPACES for rent by the 15th. Shady Acres Trailer Court at Dewey Park. GR 4-2594.

A&W TRAILER Park has 6 new trailer spaces for rent. 10x50 patio, soft water, sidewalks, horse shoe court, shuffleboard court, black top streets, and security lights

Florida Goers!
We Have One
Pacer Travel Trailer
At the Reduced Price of only
$1095.00
Act Now and Save
Circleville Mobile Homes
1265 N. Court

13. Apartments for Rent

2 ROOM furnished apt. Utilities paid. 719 S. Court. GR 4-5360.

2 ROOMS furnished. 929 S. Washington St.

2 BEDROOM unfurnished, upstairs, Circleville north end. Adults, Ashville YU 3-4170.

4 ROOMS and bath, outside entrance, 227½ E. Mound. Call evenings, GR 4-2779. Newly decorated. Utlities paid.

14. Houses for Rent

213 E. Mill, 4 rooms, modern. Phone GR 4-5093, between 5 and 6.

5 ROOMS, partial bath, $45.00 per month. Call Merle Swank, GR 4-3466

14. Houses for Rent

NEW modern four room house, no furnace, inquire at 465 Dearborn Avenue.

2 BEDROOM, modern home, 224 Lewis Rd., $75.00 a month. GR 4-6191.

4 ROOMS and bath, 685 E. Mound St. Call at 350 Ray Ave Phone GR 4-2324

5 ROOM house at 620 Clinton St., Adults. GR 4-4479.

4 ROOM house with new bath, 8 miles southeast of Circleville. Call GR 4-6805.

2 SIDES of double, 4 rooms and bath each, newly decorated, adults, $45.00. GR 4-2424.

MODERN 4 room and bath, basement, gas furnace. Newly decorated. 923 S. Washington St., $60.00. GR 4-5902.

3 ROOM house at rear 476 Dearborn, gas, water, electric no bath. Larry Mets, 464 Brown St Circleville.

MODERN 7 room house with garage and workshop. 2 miles from city limits. Beautifully shaded lawn. Phone GR 4-2262.

UNFURNISHED home, 5 rooms and bath. Automatic gas heat, full basement and garage on Walnut St. Ashville. Call YU 3-7162.

½ DELUXE double, 2 bedrooms, modern kitchen, living room, hardwood floors, basement. Immediate possession. 121 Dunmore Rd., $85.00. GR 4-3868 after 6 p. m.

17. Wanted to Rent

MODERN 5 or 6 room house. Call GR 4-4931.

2 OR 3 bedrooms by couple. Call GR 4-2866.

18. Houses for Sale

ONE of the finest older homes in Kingston, 3 bedrooms, 1½ baths, den, dining room, and living room. Newly remodeled kitchen with 22 ft. of birch cabinets. Call Kingston 642-3304.

Logan Street
Comfortable home, 7 rooms and bath. Furnace. Wall to wall carpeting.
Donald H. Watt Realtor
Phone GR 4-2924

2 bedroom home, 492 Stella Ave. Tiled bath, bedroom drapes, outside electrical outlets, modern fold closet doors, $300.00 down. Gorsuch Realty Co., Lancaster, Ohio, OL 3-3583.

18. Houses for Sale

LEAVING state: For quick sale, 4 rooms and bath, ½ acre lot, 3 miles from town, GR 4-4184.

BY OWNER, 3 large bedroom home, 2 baths, 2.61 acres, carpeted living room with fireplace plastered walls, hardwood floors. East Ringgold and Trimmer Rds. G. McManus. Phone GR 4-6244.

19. Farms for Sale

FARM LOANS — Prompt and confidential service. Merrill Vaughan, Solicitor, P.O. Box 77 Chillicothe. 772-8202.

REAL ESTATE BROKERS AND AUCTIONEERS
THE BUMGARNER COMPANY
121 W. Market—Washington C. H.
Phone 335-4740

20. Lots for Sale

½ MILE from Circleville approximately 1 acre, gas available on some. W F Crist. GR 4-3097.

21. Real Estate - Trade

ADKINS REALTY
BOB ADKINS, Broker
Mortgage Loans
Masonic Temple
Call GR 4-2061

CURTIS W. HIX
R. E. Broker and Auctioneer
Salesmen
Don Forquer .... YU 3-2280
W. E. Clark .... GR 4-4200
J. Leo Hedges .... GR 4-3304
Hubert Puckett ...... YU 3-3575
Office 228½ N. Court St
Circleville, O. — GR 4-5190

Hatfield Realty
157 W. MAIN ST.
Phone Office — GR 4-6294
Vaughan Grubb — GR 4-4321
Marjorie Spalding, Saleslady
GR 4-5204
Residence — GR 4-5719

New and Older Houses
City and Suburban
Acreages, Business Opportunities
GEORGE C. BARNES
Realtor
GR 4-5275
130 E. Main St.

18. Houses for Sale

A WHALE of a buy: large brick located close to downtown. Will sell or trade. Entire house just painted outside. Three rental units or potential for rest home, offices or living quarters. 3-car garage. Don't miss calling on this one.

NEW LISTING: Shingled three-bedroom home on East Ohio Street. Extra large living room, dining or TV room, kitchen, bath and partial basement. Large lot with small three-room house on rear for added income.

Interesting three-bedroom home placed well back on the lot, nice and clean. Two extra lots to the side, one with septic tank and two trailer connections. All for under $8500.

Six acres located on Old Route 23.

Three-bedroom home in much-requested older section of north end, well worth the asking price. Long living room, dining room, sun room and kitchen down; three bedrooms and bath up; good closet space. Partial basement, garage.

Owner has reduced price on this investment property: five rooms and bath down, four rooms and bath up. Most of the work done toward duplexing; priced at $10,500.

North end story and a half in shining condition: living room with fireplace, U-shape work area in kitchen with TV room-size eating area; patio off kitchen. Two bedrooms and bath down, double bedroom up. Full basement, garage, extra parking area.

Going business for husband and wife in excellent downtown location. Call us for all the details.

A neat and pretty home on corner lot in north end, with fenced yard. Nice size living room, large kitchen, two bedrooms and bath. In good condition and modestly priced.

East Union Street property: nice and clean with two living rooms, two kitchens. Frame with slate roof; in good condition and under $10,000.

ED WALLACE REALTY COMPANY
127½ E. Main Street
GR 4-2197 GR 4-3872
Mrs. Paul McGinnis GR 4-3760 — Jas. W. Ford GR 4-4581 — Mrs. Jeanne Bach GR 4-4134

OPEN HOUSE
Sunday, October 6th
1 P.M. till 7 P.M.

NEW 4-Bedroom Bi-Level
565 N. Nicholas Drive — Ridgewood Subdivision

This spacious home has nine large rooms, two ceramic tiled baths and plenty of closet space. A 26-ft. family room with woodburning fireplace. Fruitwood kitchen cabinets, built-in range, oven, hood and disposal. Hot water heating. Two-car garage with automatic door operator. Large landscaped lot.

NEW RANCH HOME
560 N. Nicholas Drive — Ridgewood Subdivision

This fine home has 3-bedrooms, 1½ baths, living room, large kitchen-family room combination with built-in range, oven, hood and disposal. Utility room with built-in cabinets, 15-ft. x 22-ft. finished recreation room, full basement, forced air furnace, water softener, two-car garage, large landscaped lot.

BEST OF FINANCING
TRADES ON OLDER HOMES
For Complete Information Call . . .
Paul F. McAfee GR 4-2078 — Robert E. Adkins GR 4-2061

Don't Miss Seeing These Quality Homes

22. Bus. Opportunities

COMMERCIAL brick building. Store room, five room residence, 2½ car block garage, center of Kingston, remodeled, $13,000. Phone Kingston 642-3384.

Grow with a growing company. You don't have to be a natural born salesman to sell the necessity of life. We offer the right men; above average income, freedom from layoff, unlimited opportunity for advancement, a new car as a bonus if you qualify. Company training at company expense and many other fringe benefits. If you are over 25, married, have a serviceable car and are looking for a way to better yourself see Mr. Carr at Holiday Inn Motel in Chillicothe, Ohio on Saturday, October 5, 1963 at 2, 4 or 7 p.m.

23. Financial

Apply for a BANCPLAN* PERSONAL LOAN TODAY!

A Bancplan Loan provides you with maximum economy and time-saving convenience . . . plus the extra money you need to consolidate bills. Apply today . . . details confidential, of course!

*Reg. U. S. Trade Mark

Second National Bank
of
CIRCLEVILLE, OHIO
MEMBER FEDERAL RESERVE SYSTEM
MEMBER F. D. I. C. — AFFILIATED BANCOHIO CORP.

24. Misc. for Sale

FIRE place wood. Also coal. Raymond Myers, 150 Nicholas Drive. Phone GR 4-4944.

SLANT needle Singer drop in cam style console makes buttonholes, embroidery, designs, monograms. Balance due only $67.13. Phone GR 4-7349

18. Houses for Sale

A fine three bedroom home located in Jefferson subdivision. All electric heat, built-ins in kitchen, recreation room in basement, and garage. A lot of house for the money. Large well landscaped lot.

Building lot — One acre with well and septic tank on lot.

MERLE SWANK, GR 4-3466
W. D. Heiskell & Son
Realtors
GR 4-6137 — 129½ W. Main

CIRCLEVILLE REALTY
152 West Main Street

NEW LISTING: Smart looking 3 bedroom home with completely built-in kitchen, large living room, 1½ baths, and full basement. Make an appointment to see this home today!

NEW LISTING: New 3 bedroom home with kitchen, living room, and full bath. Breezeway, garage, and patio. Approximately 1 acre of land.

NEW LISTING: Deluxe duplex located in South Bloomfield. Each unit contains two bedrooms, completely modern. Bringing excellent returns. Good buy.

NEW LISTING: Attractive 3 bedroom home with large kitchen, living room with wall to wall carpet, full bath, full basement with recreation room, and 2 car garage.

NEW LISTING: 100 Acre Farm — 3 bedroom farm home with full bath and basement. Barn and milk house. Frontage on Route No. 22.

NEW LISTING: 30 Acre Farm — 3 bedroom home with full bath and basement. Good barn, cattle shed, and 3 small corn cribs.

REALTOR: WILLIAM BRESLER
Residence Phone GR 4-5722
Business Phone GR 4-3795
P. H. COOK GR 4-3444 — JOHN M. BRINKER YU 3-4517 — DORIS WIGGINS GR 4-4907

24. Misc. for Sale

JANCO

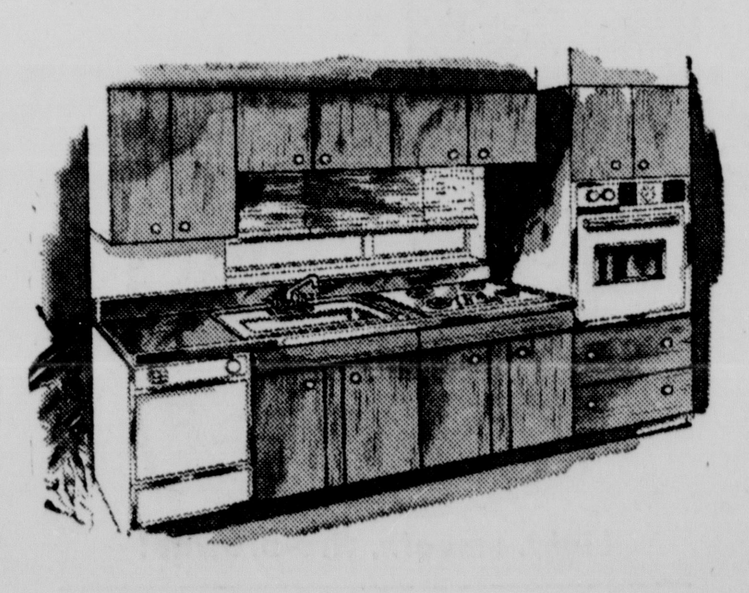

Free Estimates — 5 Years To Pay
Welcome To Our Showroom
112 West Main Street
GR 4-5154

24. Misc. for Sale

LAY away now your camera, projector or Polaroid. Small weekly deposits will hold it until Christmas. Your Pickaway direct agency for Kodak and Polaroid. Rexall Drug Store, North Court St.

WAYNE GARAGE DOORS
Panel — Carved Panel — Flush
Residential — Commercial
GOEGLEIN-THOMAS SUPPLY
323 East Main St. — GR 4-5044

Typewriters
For Back to School

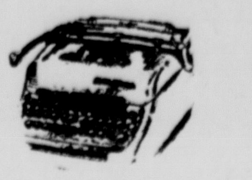

Portables and Large Machines
$35.00 up
Paul A. Johnson
Office Equipment

Blue Prince
West Virginia
Lump Coal
At A Low, Low Price
$11.95
Limit 5 Ton Per Customer
Bob Litter
FUEL and HEATING
701 S. Pickaway St.
GR 4-2139

Take Over Payments
14 Cu. Ft. Double Door, 1964 Model Philco Refrigerator $4.50 weekly
1963 Stereo Hi-Fi As Low As $1.75 A Week
1963 Philco Stereo AM-FM Console As Low As $2.75 A Week
18" Lancaster Chain Saw $3.00 a week
FIRESTONE STORES
116 W. Main St.
Circleville, Ohio

24. Misc. for Sale

LARGE selection of base rockers, $37.00. Ford's Furniture. 155 W. Main.

LARGE Quaker oil heater, 80,000 BTU GR 4-4705.

GOOD USED BARGAINS — Walnut bedroom suite with double bed, chest vanity, $36.; Dinette set, grey with 4 odd chairs, good shape, $29; two piece living room suite, slip covered, $19; Studio couch makes double bed, $25. Solid wood table and 3 wood chairs, $12; Nice 12x11'6 wool rug in good shape, originally, $169 for $39; metal storage wardrobe, $10; big refrigerator, $49; $269 brown traditional sofa, same as new, $89; vanity $8; full size metal bed, $9; odd fireside chairs, $7.50; dresser, $12 chest, $12; gas cooking stove, $39; and many other buys. Griffith's, 911 S. Pickaway St.

All toys now on hand are selling at reduced prices. Come in now and lay away for Christmas.
B. F. Goodrich
115 Watt — GR 4-2775

White Creosote Paint
$2.90 per gallon in 5's
For Fence, Barns, and Outbuildings
Kochheiser Hardware
113 W. Main St.

BISSELL
Rug Shampoo $1.98
Cleans average rug.
FREE use of applicator
MASON FURNITURE
121 N Court St
GR 4-3296

Maytag
Sales & Service
MAC'S
113 E. Main St.

USED WASHERS
Terms Available
DOUGHERTY'S
147 W. Main — GR 4-2697

Construction Materials
Concrete Blocks
Ready Mixed Concrete
Drain Tile
Bag Cement and Mortar
Miami Aluminum Windows
Truscon Steel Windows
Basic

UNICO
15 cu. ft. combination, freezer-refrigerator to be sold to the highest bidder. Retail price, $439.00. Stop in and place your bid today.
LANDMARK
Farm Bureau Co-operatives
312 W. Mound
GR 4-6175

USED FURNITURE
Always a large selection of good used furniture.
Buy where your money goes further.
FORD'S
New and Used Furniture
155 W. Main

24. Misc. for Sale

USED sewing machine, $28.00. Phone GR 4-2095.

COMPLETE Bell & Howell home movie outfit, GR 4-4970 after 6 p. m.

DEARBORN gas heater, 50,000 BTU, GR 4-4705.

COMBINATION boat trailer, and camper, $150.00. Trailcraft. Phone GR 4-4632.

KIRBY sweeper like new with attachments full price, $41.15. Phone GR 4-7349.

SPOTS before your eyes — on your new carpet — remove them with Blue Lustre. Rent electric shampooer $1. Bingman Drug Store

CEMENT slabs, 2'x8', 2'x11, 4 inches high, $3.00 a piece. First come first serve. Makes ideal sidewalks and patios. GR 4-4217.

NECCHI, makes buttonholes, monograms, makes designs. Like new, 1962 model. Full balance only $73.01. Phone GR 4-7349.

NATURAL Vitamins; Safflower, Sunflower Oil; Pure Maple Syrup. Leslie and Fern Hines. Jefferson Subdivision.

ELECTROLUX automatic 60 model pop out type bag. Assume payments of $5.00 a month. Balance remaining, only $28.80. Phone GR 4-2702.

KIRBY — vacuum cleaner with attachments. Excellent like new condition. Pay off cash balance of $72.50 or payments of $7.00 a month. Guaranteed 5 years. GR 4-2702.

CHROME, bronze tone and grey dinette sets; $29 and up. All 20 per cent to 30 per cent discount. Ford's Furniture. 155 W. Main St.

ZIG ZAG-O-Matic sewing machine. 1962 model zig zag automatic. Uses twin needle for fancy sewing. Does everything without attachments. Buttonholes, sews on buttons, etc. Take over balance due $54.50 or $5.00 a month. Guaranteed same as new. Call GR 4-2702.

26. Wanted to Buy

PIANO in good condition. Phone GR 4-4537.

HIGHEST prices paid for used furniture. Phone GR 4-5985. GRIFFITH'S, 911 S. Pickaway

TOP CASH prices paid for Walnut logs and standing Walnut timber. Contact our Salaried buyer, W. H. Elkin, at Georgetown, Ohio, phone 378-3303 after 6 p. m. GEORGE E. TOMLINSON CO., INC., WINCHESTER, KY.

27. Pets

FOR SALE: Mare pony bred saddle and bridle. GR 4-2983.

FOR SALE: 2 female blonde Cocker Spaniels, AKC registered. Phone GR 4-3716.

DACHSHUND — AKC 2-3 miniature pups, male and female, red or black, $65.00-$75.00, GR 4-3097.

29. Gar.-Produce-Seeds

APPLES — cider, cooking and eating. Gaylord Phillips, 3½ miles west of Amanda.

30. Livestock

REGISTERED Yorkshire boar, service age. Fred Dountz, Orient orphone Columbus 877-4830.

8 REGISTERED Guernsey cows, 5 Guernsey heifers. Call before 10 a.m. or after 6 p. m. Floyd Brigner, GR 4-5642.

NOTICE OF APPOINTMENT
No. 21310
Estate of Bryce Briggs Deceased
Notice is hereby given that Helen Yates Brown whose address is 124 N. Scioto Street, Circleville, Ohio, and Tabitha Benadine Yates, whose Post Office address is 117 N. Scioto St., Circleville, Ohio, has been duly appointed Executrices of the Estate of Bryce Briggs late of Pickaway County, Ohio, deceased.
Dated this 9th day of September 1963
GUY G. CLINE
Judge of the Probate Court
Pickaway County, Ohio
Sept. 19, 26, Oct. 3.

Want Ads Ph. GR 4-3131

32. Public Sale

PUBLIC SALE
Located at 204 Logan St.
Saturday October 5th
at 1:00 P.M.

7-pc. chrome breakfast set; 2 cupboards; wash stand; 3 chests of drawers; buffet; Hollywood bed and mattress; coffee table; 2 end tables; hall tree; 2 mirrors; 2 rocking chairs; glider; swing; 2 lawn chairs; child's roll top desk and chair; window fan; 2 straight chairs; 2 wall clocks; roll away bed; clothes hamper; electric sweeper; electric polisher; table model radio; dishes; garden plow; iron yard gate.

Other articles too numerous to mention.

TERMS — CASH
Eli Hedges
Willison Leist, Auctioneer
Circleville, Ohio
Phone GR 4-2614

JERSEY SALE
Tuesday, October 8, 1963 — Ashville
Starting at 1 P.M.
5 miles East of U.S. 23 on State Route 752

40 HEAD 40
30 COWS 10 BRED HEIFERS
DHIA TESTED

Featuring recently fresh and heavy springing cows and heifers nearly all daughters of Mister Jester Pinn, Advancer Jester King, Victor Lad Volunteer, Signal Sables Knight, Jester B. Noble Aim, Sparkle Sir and granddaughters of O. Johnny O.

H. C. Hines and Sons, Owners
GENE SLAGLE, INC.
Auctioneers and Sales Managers
Marion, Ohio
Phones: DU 3-6334 or DU 2-2379

Classifieds

Phone GR 4-3131

Per word one insertion 6c
(Minimum charge $1.00)
Per word for 3 insertions 12c
(Minimum 10 words)
Per word for 6 insertions 18c
(Minimum 10 words)
Per word monthly 50c
(Minimum 10 words)

ABOVE RATES BASED ON CONSECUTIVE DAYS
Classified word Ads will be accepted until 4 p m previous day for publication the following day The publisher reserves the right to edit or reject any advertising copy

Error in Advertising
should be reported immediately The Circleville Herald will not be responsible for more than one incorrect insertion.

4. Business Service

PLASTER patching. George R. Meyers Telephone GR 4-5477.

TREE trimming, transplanting and removing. Lincoln Isaac. Rt. 4. Circleville Ohio. Phone GR 4-7272.

AUTO Radiator service, Frank's. Cleaning and repair. Rear 146 Walnut St. Circleville.

WERTMAN'S Upholstery, auto and home. Free Estimate. Phone GR 4-2546.

CARY Blevins, roofing tree trimming, foundation, and chimney work. Work guaranteed. Free estimate. Phone GR 4-2079 or GR 4-5464.

SEPTIC tank cleaning service, any where or any time Lincoln Isaac Phone GR 4-7272.

SAVE your back Rent a moving van with lift gate Also new pick-up truck City Cab.

TERMITES — guaranteed control. Contact your realiable Kochheiser Hardware.

CARY Blevins, lightning rods installed and repaired. Free estimate GR 4-2079, GR 4-5464

WELL DRILLING — Joe Christy — Amanda WO 9-4847 — 8 miles east on U. S. 22.

IKES Septic tank and sewer cleaning service. Phone GR 4-4566 or GR 4-6336.

FOR the best in trash and rubbish hauling Residential and commercial — Call Larry's Refuse Haulers GR 4-6174.

KELLER'S TV sales and service Graduate experienced technician Same day service in the Circleville Stoutville area. GR 4-4649.

Plumbing—Heating—Pumps
Sheet Metal Fabrication
158 W. Main
Haning's Inc.
Phone GR 4-4651

IKE'S
Septic Tank and Sewer Cleaning Service. All Work Guaranteed. To be sure, call . . .
GR 4-4566

R. E. Featheringham
— REAL ESTATE BROKER —
— AUCTIONEER —
Furniture Auction Service
We will buy or sell your household goods or miscellaneous on a commission basis.
Ashville, Ohio — YU 3-3051

Auto Insurance
If your rates have gone up you may save important dollars by calling
M. B. Griest
159 E. Main Phone GR 4-6384
NATIONWIDE INSURANCE CO.
Home Office — Columbus, O.

Barthelmas Sheet Metal and Plumbing
241 E. Main St. — GR 4-2655

Archer's
SPORTS & EMBROIDERY
• Sporting Goods, Bowling Shirts •
GR 4-2390
101 - 103 Fairview
Circleville, Ohio

6. Male Help Wanted

OPPORTUNITY OF A LIFETIME for the right man! Supply customers in PART OF PICKAWAY CO. OR CIRCLEVILLE with Rawleigh Products. Many Dealers earning $100 weekly. Write Rawleigh Dept. OH J 640 83, Freeport, Ill.

Truck Drivers Over the Road
Age 25 to 45. Applicants must have at least 2 years semi experience with qualified carriers and reference. Year around steady employment. See Fran Holloway at
Lancaster Haulers, Incorporated
Old Rt. 33 at Lancaster Airport Terminal, Lancaster, Ohio.

BUSINESS DIRECTORY

Detailed Reference to Business Facilities of Circleville

DAIRY PRODUCTS DEALERS

GUERNSEY DAIRY
Borden's Milk Products
Phone GR 4-466

ELECTRIC APPLIANCES

PETTIT'S
130 S. Court St Phone GR 4-5532

RETAIL LUMBER DEALERS

ANKROM LUMBER AND SUPPLY
325 W. Main St. Phone GR 4-331.

7. Female Help Wanted

NEED someone to help with sick patient and housework Write Box 62A c-o The Herald

SALES girl for toy and gift ware. Experience desired. Apply at the Circleville Hardware Co.

RELIABLE adult, preferably with own transportation to do occasional baby sitting. Mrs. Tassler, Knollwood. GR 4-4548.

HOUSEWIVES wishing to earn extra Christmas dollars in spare time. Call Ruth Painter, Tupperware manager, Groveport. TE 6-3269.

LADIES: Make $50.00 fast sewing Girl dresses using "redicut" materials Free details. Daytime Frocks, Warsaw C-66, Indiana.

Wanted: Secretary

Secretary position available to qualified applicant with a minimum of four years experience in typing, shorthand, and filing. Salary to commensurate with ability and experience. Apply at Lincoln Molded Plastics, Circleville, Ohio.

10. Automobiles for Sale

1949 CHEVROLET, $50.00, GR 4-4648.

1956 CHEVROLET, good condition, GR 4-6934.

1962 CHEVY Biscayne, 2 door, V-8, straight stick, at 525 N. Court.

1963 CHEVROLET Impala convertible 6 cylinder, sandard transmission, white bottom, beach top, red interior. Chillicothe 774-2423.

Used Cars & Trucks
The Harden Chevrolet Co.
Your Chevrolet Dealer Since 1928
324 W Main St. — GR 4-3141

We Are Open Evenings
For Your Convenience
YATES MOTOR CO.
1220 S. Court St.

1960 Ford
Country Squire
4-Door, 9 Passenger
Station Wagon
$1395.00
Christopher Pontiac
404 N. Court — GR 4-2193

Dependable USED CARS

1955 DeSoto
4-Door Sedan
V-8, Powerflite
Power Steering and Brakes
A clean local owned car
$300.00
Wes Edstrom
150 E. Main — GR 4-3550

12. Trailers

FOR SALE: 1962 Alma, 50x10, 2 bedroom, with awning. Call GR 4-2213.

HOUSE trailer for rent on private lot. E. Ohio St. Adults. GR 4-4479.

FOR SALE: 1961 Richardson house trailer, 50x10, 2 bedroom, on private lot. GR 4-6681.

SPACES for rent by the 15th. Shady Acres Trailer Court at Dewey Park GR 4-2594.

A&W TRAILER Park has 6 new trailer spaces for rent. 10x50 patio, soft water, sidewalks, horse shoe court, shuffleboard court, black top streets, and security lights

Florida Goers!
We Have One
Pacer Travel Trailer
At the Reduced Price of only
$1095.00
Act Now and Save
Circleville Mobile Homes
1265 N. Court

13. Apartments for Rent

2 ROOM furnished apt. Utilities paid. 719 S. Court. GR 4-5360.

2 ROOMS furnished. 929 S. Washington St.

2 BEDROOM unfurnished, upstairs, Circleville north end Adults, Ashville YU 3-4170.

4 ROOMS and bath, outside entrance, 227½ E. Mound. Call evenings, GR 4-2779. Newly decorated. Utlities paid.

14. Houses for Rent

213 E. Mill, 4 rooms, modern. Phone GR 4-5093, between 5 and 6.

5 ROOMS, partial bath, $45.00 per month. Call Merle Swank, GR 4-3466

14. Houses for Rent

NEW modern four room house, no furnace, inquire at 465 Dearborn Avenue.

2 BEDROOM, modern home, 224 Lewis Rd., $75.00 a month. GR 4-6191.

4 ROOMS and bath, 685 E. Mound St. Call at 350 Ray Ave Phone GR 4-2324

5 ROOM house at 620 Clinton St., Adults. GR 4-4479.

4 ROOM house with new bath, 8 miles southeast of Circleville. Call GR 4-6805.

2 SIDES of double, 4 rooms and bath each, newly decorated, adults, $45.00. GR 4-2424.

MODERN 4 room and bath, basement, gas furnace. Newly decorated. 923 S. Washington St., $60.00. GR 4-5902.

3 ROOM house at rear 476 Dearborn, gas, water, electric no bath. Larry Mets, 464 Brown St Circleville.

MODERN 7 room house with garage and workshop. 2 miles from city limits. Beautifully shaded lawn. Phone GR 4-2262.

UNFURNISHED home, 5 rooms and bath. Automatic gas heat, full basement and garage on Walnut St. Ashville. Call YU 3-7162.

½ DELUXE double, 2 bedrooms, modern kitchen, living room, hardwood floors, basement. Immediate possession. 121 Dunmore Rd., $85.00. GR 4-3868 after 6 p. m.

17. Wanted to Rent

MODERN 5 or 6 room house. Call GR 4-4931.

2 OR 3 bedrooms by couple. Call GR 4-2866.

18. Houses for Sale

ONE of the finest older homes in Kingston, 3 bedrooms, 1½ baths, den, dining room, and living room. Newly remodeled kitchen with 22 ft. of birch cabinets. Call Kingston 642-3304.

Logan Street
Comfortable home, 7 rooms and bath. Furnace. Wall to wall carpeting.
Donald H. Watt Realtor
Phone GR 4-2924

2 bedroom home, 492 Stella Ave. Tiled bath, bedroom drapes, outside electrical outlets, modern fold closet doors, $300.00 down. Gorsuch Realty Co., Lancaster, Ohio, OL 3-3583.

18. Houses for Sale

LEAVING state: For quick sale, 4 rooms and bath, ½ acre lot, 3 miles from town, GR 4-4184.

BY OWNER, 3 large bedroom home, 2 baths, 2.61 acres, carpeted living room with fireplace plastered walls, hardwood floors. East Ringgold and Trimmer Rds. G. McManus. Phone GR 4-6244.

19. Farms for Sale

FARM LOANS — Prompt and confidential service. Merrill Vaughan, Solicitor, P.O. Box 77 Chillicothe. 772-8202.

REAL ESTATE BROKERS AND AUCTIONEERS
THE BUMGARNER COMPANY
121 W. Market—Washington C. H.
Phone 335-4740

20. Lots for Sale

½ MILE from Circleville approximately 1 acre, gas available on some. W F Crist. GR 4-3097.

21. Real Estate - Trade

ADKINS REALTY
BOB ADKINS, Broker
Mortgage Loans
Masonic Temple
Call GR 4-2061

CURTIS W. HIX
R. E. Broker and Auctioneer
Salesmen
Don Forquer .... YU 3-2280
W. E. Clark .... GR 4-4200
J. Leo Hedges .... GR 4-3304
Hubert Puckett ...... YU 3-3575
Office 228½ N. Court St
Circleville. O. — GR 4-5190

Hatfield Realty
157 W. MAIN ST.
Phone Office — GR 4-6294
Vaughan Grubb — GR 4-4321
Marjorie Spalding, Saleslady
GR 4-5204
Residence — GR 4-5719

New and Older Houses
City and Suburban
Acreages, Business Opportunities
GEORGE C. BARNES
Realtor
GR 4-5275
130 E. Main St.

18. Houses for Sale

A WHALE of a buy: large brick located close to downtown. Will sell or trade. Entire house just painted outside. Three rental units or potential for rest home, offices or living quarters. 3-car garage. Don't miss calling on this one.

NEW LISTING: Shingled three-bedroom home on East Ohio Street. Extra large living room, dining or TV room, kitchen, bath and partial basement. Large lot with small three-room house on rear for added income.

Interesting three-bedroom home placed well back on the lot, nice and clean. Two extra lots to the side, one with septic tank and two trailer connections. All for under $8500.

Six acres located on Old Route 23.

Three-bedroom home in much-requested older section of north end, well worth the asking price. Long living room, dining room, sun room and kitchen down; three bedrooms and bath up; good closet space. Partial basement, garage.

Owner has reduced price on this investment property: five rooms and bath down, four rooms and bath up. Most of the work done toward duplexing; priced at $10,500.

North end story and a half in shining condition: living room with fireplace, U-shape work area in kitchen with TV room-size eating area; patio off kitchen. Two bedrooms and bath down, double bedroom up. Full basement, garage, extra parking area.

Going business for husband and wife in excellent downtown location. Call us for all the details.

A neat and pretty home on corner lot in north end, with fenced yard. Nice size living room, large kitchen, two bedrooms and bath. In good condition and modestly priced.

East Union Street property: nice and clean with two living rooms, two kitchens. Frame with slate roof; in good condition and under $10,000.

ED WALLACE REALTY COMPANY
127½ E. Main Street
GR 4-2197 GR 4-3872
Mrs. Paul McGinnis GR 4-3760 — Jas. W. Ford GR 4-4581 — Mrs. Jeanne Bach GR 4-4134

OPEN HOUSE
Sunday, October 6th
1 P.M. till 7 P.M.

NEW 4-Bedroom Bi-Level
565 N. Nicholas Drive — Ridgewood Subdivision

This spacious home has nine large rooms, two ceramic tiled baths and plenty of closet space. A 26-ft. family room with woodburning fireplace. Fruitwood kitchen cabinets, built-in range, oven, hood and disposal. Hot water heating. Two-car garage with automatic door operator. Large landscaped lot.

NEW RANCH HOME
560 N. Nicholas Drive — Ridgewood Subdivision

This fine home has 3-bedrooms, 1½ baths, living room, large kitchen-family room combination with built-in range, oven, hood and disposal. Utility room with built-in cabinets, 15-ft. x 22-ft. finished recreation room, full basement, forced air furnace, water softener, two-car garage, large landscaped lot.

BEST OF FINANCING
TRADES ON OLDER HOMES
For Complete Information Call . . .
Paul F. McAfee GR 4-2078 — Robert E. Adkins GR 4-2061

Don't Miss Seeing These Quality Homes

22. Bus. Opportunities

COMMERCIAL brick building. Store room, five room residence, 2½ car block garage, center of Kingston, remodeled, $13,000. Phone Kingston 642-3384.

Grow with a growing company. You don't have to be a natural born salesman to sell the necessity of life. We offer the right men; above average income, freedom from layoff, unlimited opportunity for advancement, a new car as a bonus if you qualify. Company training at company expense and many other fringe benefits. If you are over 25, married, have a serviceable car and are looking for a way to better yourself see Mr. Carr at Holiday Inn Motel in Chillicothe, Ohio on Saturday, October 5, 1963 at 2, 4 or 7 p.m.

23. Financial

Apply for a BANCPLAN* PERSONAL LOAN TODAY!

A Bancplan Loan provides you with maximum economy and time-saving convenience . . . plus the extra money you need to consolidate bills. Apply today . . . details confidential, of course!

*Reg. U. S. Trade Mark

Second National Bank
of
CIRCLEVILLE, OHIO
MEMBER FEDERAL RESERVE SYSTEM
MEMBER F. D. I. C. AFFILIATED BANCOHIO CORP.

24. Misc. for Sale

FIRE place wood. Also coal. Raymond Myers, 150 Nicholas Drive. Phone GR 4-4944.

SLANT needle Singer drop in cam style console makes buttonholes, embroidery, designs, monograms. Balance due only $67.13. Phone GR 4-7349

18. Houses for Sale

A fine three bedroom home located in Jefferson subdivision. All electric heat, built-ins in kitchen, recreation room in basement, and garage. A lot of house for the money. Large well landscaped lot.

Building lot — One acre with well and septic tank on lot.

MERLE SWANK, GR 4-3466
W. D. Heiskell & Son
Realtors
GR 4-6137 — 129½ W. Main

CIRCLEVILLE REALTY
152 West Main Street

NEW LISTING: Smart looking 3 bedroom home with completely built-in kitchen, large living room, 1½ baths, and full basement. Make an appointment to see this home today!

NEW LISTING: New 3 bedroom home with kitchen, living room, and full bath. Breezeway, garage, and patio. Approximately 1 acre of land.

NEW LISTING: Deluxe duplex located in South Bloomfield. Each unit contains two bedrooms, completely modern. Bringing excellent returns. Good buy.

NEW LISTING: Attractive 3 bedroom home with large kitchen, living room with wall to wall carpet, full bath, full basement with recreation room, and 2 car garage.

NEW LISTING: 100 Acre Farm — 3 bedroom farm home with full bath and basement. Barn and milk house. Frontage on Route No. 22.

NEW LISTING: 30 Acre Farm — 3 bedroom home with full bath and basement. Good barn, cattle shed, and 3 small corn cribs.

REALTOR: WILLIAM BRESLER
Residence Phone GR 4-5722
Business Phone GR 4-3795
P. H. COOK GR 4-3444 — JOHN M. BRINKER YU 3-4517 — DORIS WIGGINS GR 4-4907

24. Misc. for Sale

JANCO

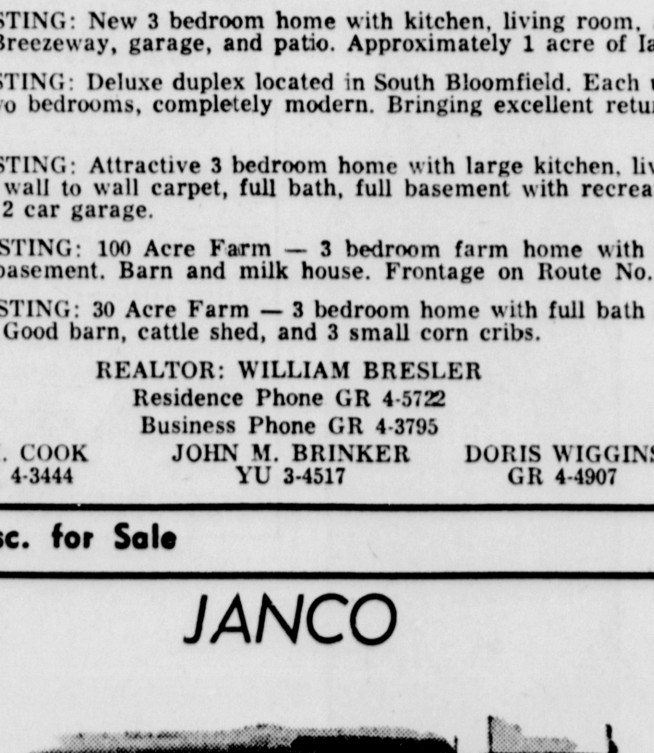

Free Estimates — 5 Years To Pay
Welcome To Our Showroom
112 West Main Street
GR 4-5154

24. Misc. for Sale

LAY away now your camera, projector or Polaroid. Small weekly deposits will hold it until Christmas. Your Pickaway direct agency for Kodak and Polaroid. Rexall Drug Store, North Court St.

WAYNE GARAGE DOORS
Panel — Carved Panel — Flush
Residential — Commercial
GOEGLEIN-THOMAS SUPPLY
323 East Main St. — GR 4-5044

Typewriters
For Back to School

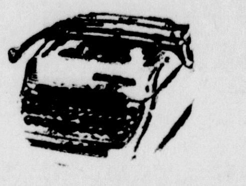

Portables and Large Machines
$35.00 up
Paul A. Johnson
Office Equipment

Blue Prince West Virginia Lump Coal
At A Low, Low Price
$11.95
Limit 5 Ton Per Customer
Bob Litter
FUEL and HEATING
701 S. Pickaway St.
GR 4-2139

Take Over Payments
14 Cu. Ft. Double Door, 1964 Model Philco Refrigerator
$4.50 weekly
1963 Stereo Hi-Fi
As Low As $1.75 A Week
1963 Philco Stereo AM-FM Console
As Low As $2.75 A Week
18" Lancaster Chain Saw
$3.00 a week
FIRESTONE STORES
116 W. Main St.
Circleville, Ohio

24. Misc. for Sale

LARGE selection of base rockers, $37.00. Ford's Furniture. 155 W. Main.

LARGE Quaker oil heater, 80,000 BTU GR 4-4705.

GOOD USED BARGAINS — Walnut bedroom suite with double bed, chest vanity, $36.; Dinette set, grey with 4 odd chairs, good shape, $29; two piece living room suite, slip covered, $19; Studio couch makes double bed, $25. Solid wood table and 3 wood chairs, $12; Nice 12x11'6 wool rug in good shape, originally, $169 for $39; metal storage wardrobe, $10; big refrigerator, $49; $269 brown traditional sofa, same as new, $89; vanity $8; full size metal bed, $9; odd fireside chairs, $7.50; dresser, $12; chest, $12; gas cooking stove, $39; and many other buys. Griffith's, 911 S. Pickaway St.

All toys now on hand are selling at reduced prices. Come in now and lay away for Christmas.
B. F. Goodrich
115 Watt — GR 4-2775

White Creosote Paint
$2.90 per gallon in 5's
For Fence, Barns, and Outbuildings
Kochheiser Hardware
113 W. Main St.

BISSELL
Rug Shampoo $1.98
Cleans average rug.
FREE use of applicator
MASON FURNITURE
121 N Court St
GR 4-3296

Maytag
Sales & Service

MAC'S
113 E. Main St.

USED WASHERS
Terms Available
DOUGHERTY'S
147 W. Main — GR 4-2697

Construction Materials
Concrete Blocks
Ready Mixed Concrete
Drain Tile
Bag Cement and Mortar
Miami Aluminum Windows
Truscon Steel Windows
Basic

UNICO
15 cu. ft. combination, freezer-refrigerator to be sold to the highest bidder. Retail price, $439.00. Stop in and place your bid today.
LANDMARK
Farm Bureau Co-operatives
312 W. Mound
GR 4-6175

USED FURNITURE
Always a large selection of good used furniture.
Buy where your money goes further.
FORD'S
New and Used Furniture
155 W. Main

24. Misc. for Sale

USED sewing machine, $28.00. Phone GR 4-2095.

COMPLETE Bell & Howell home movie outfit, GR 4-4970 after 6 p. m.

DEARBORN gas heater, 50,000 BTU, GR 4-4705.

COMBINATION boat trailer, and camper, $150.00. Trailcraft. Phone GR 4-4632.

KIRBY sweeper like new with attachments full price, $41.15. Phone GR 4-7349.

SPOTS before your eyes — on your new carpet — remove them with Blue Lustre. Rent electric shampooer $1. Bingman Drug Store

CEMENT slabs, 2'x8', 2'x11, 4 inches high, $3.00 a piece. First come first serve. Makes ideal sidewalks and patios. GR 4-4217.

NECCHI, makes buttonholes, monograms, makes designs. Like new, 1962 model. Full balance only $73.01. Phone GR 4-7349.

NATURAL Vitamins: Safflower, Sunflower Oil; Pure Maple Syrup. Leslie and Fern Hines, Jefferson Subdivision.

ELECTROLUX automatic 60 model pop out type bag. Assume payments of $5.00 a month. Balance remaining, only $28.80. Phone GR 4-2702.

KIRBY — vacuum cleaner with attachments. Excellent like new condition. Pay off cash balance of $72.50 or payments of $7.00 a month. Guaranteed 5 years. GR 4-2702.

CHROME, bronze tone and grey dinette sets; $29 and up. All 20 per cent to 30 per cent discount. Ford's Furniture. 155 W. Main St.

ZIG ZAG-O-Matic sewing machine. 1962 model zig zag automatic. Uses twin needle for fancy sewing. Does everything without attachments. Buttonholes, sews on buttons, etc. Take over balance due $54.50 or $5.00 a month. Guaranteed same as new. Call GR 4-2702.

26. Wanted to Buy

PIANO in good condition. Phone GR 4-4537.

HIGHEST prices paid for used furniture. Phone GR 4-5985. GRIFFITH'S, 911 S. Pickaway

TOP CASH prices paid for Walnut logs and standing Walnut timber. Contact our Salaried buyer, W. H. Elkin, at Georgetown, Ohio, phone 378-3303 after 6 p. m. GEORGE E. TOMLINSON CO., INC., WINCHESTER, KY.

27. Pets

FOR SALE: Mare pony bred saddle and bridle. GR 4-2983.

FOR SALE: 2 female blonde Cocker Spaniels, AKC registered. Phone GR 4-3716.

DACHSHUND — AKC 2-3 miniature pups, male and female, red or black, $65.00-$75.00, GR 4-3097.

29. Gar.-Produce-Seeds

APPLES — cider, cooking and eating. Gaylord Phillips, 3½ miles west of Amanda.

30. Livestock

REGISTERED Yorkshire boar, service age. Fred Dountz, Orient orphone Columbus 877-4830.

8 REGISTERED Guernsey cows, 5 Guernsey heifers. Call before 10 a.m. or after 6 p. m. Floyd Brigner, GR 4-5642.

NOTICE OF APPOINTMENT
No. 21310
Estate of Bryce Briggs Deceased
Notice is hereby given that Helen Yates Brown whose address is 124 N. Scioto Street, Circleville, Ohio, and Tabitha Benadine Yates, whose Post Office address is 117 N. Scioto St., Circleville, Ohio, has been duly appointed Executrices of the Estate of Bryce Briggs late of Pickaway County, Ohio, deceased.
Dated this 9th day of September 1963
GUY G. CLINE
Judge of the Probate Court
Pickaway County, Ohio
Sept. 19, 26, Oct. 3.

Want Ads Ph. GR 4-3131

32. Public Sale

PUBLIC SALE
Located at 204 Logan St.
Saturday October 5th
at 1:00 P.M.

7-pc. chrome breakfast set; 2 cupboards; wash stand; 3 chests of drawers; buffet; Hollywood bed and mattress; coffee table; 2 end tables; hall tree; 2 mirrors; 2 rocking chairs; glider; swing; 2 lawn chairs; child's roll top desk and chair; window fan; 2 straight chairs; 2 wall clocks; roll away bed; clothes hamper; electric sweeper; electric polisher; table model radio; dishes; garden plow; iron yard gate.

Other articles too numerous to mention.
TERMS — CASH
Eli Hedges
Willison Leist, Auctioneer
Circleville, Ohio
Phone GR 4-2614

JERSEY SALE
Tuesday, October 8, 1963 — Ashville
Starting at 1 P.M.
5 miles East of U.S. 23 on State Route 752

40 HEAD 40
30 COWS 10 BRED HEIFERS
DHIA TESTED

Featuring recently fresh and heavy springing cows and heifers nearly all daughters of Mister Jester Pinn, Advancer Jester King, Victor Lad Volunteer, Signal Sables Knight, Jester B. Noble Aim, Sparkle Sir and granddaughters of Jester Johnny O.

H. C. Hines and Sons, Owners
GENE SLAGLE, INC.
Auctioneers and Sales Managers
Marion, Ohio
Phones: DU 3-6334 or DU 2-2379

PROBATE COURT NOTICE

All interested parties are hereby notified that the following Partners and Administrators have filed their inventories and appraisements in the Probate Court of Pickaway County, Ohio:

No. 21248 Helen Marie Boyer, partner in Boyer's Restaurant.

No. 21288 Allen E Thornton, Administrator of the estate of Anna R. Thornton, deceased.

No. 21293 Eveline M. Zwayer, Administratrix of the estate of Leo C. Zwayer, deceased.

No. 21207 David L. Kraft, Administrator of the estate of Anna B. Creager, deceased.

And that said inventories will be for hearing and settlement before this Probate Court on Monday, October 14th, 1963, at 9 o'clock A. M. Exceptions to said inventories, if any, must be filed herein on or before October 8th, 1963.

Witness my hand and the seal of said Probate Court this 2nd day of October, 1963.

GUY G. CLINE
Probate Judge
Oct. 3, 10.

NOTICE OF APPOINTMENT
No. 21334
Estate of Lucinda Wolf Deceased

Notice is hereby given that Kenneth Robbins whose Post Office address is P. O. Box 358, Circleville, Ohio has been duly appointed Administrator of the Estate of Lucinda Wolf late of Pickaway County, Ohio, deceased.

Dated this 23rd day of September 1963

GUY G. CLINE
Judge of the Probate Court
Pickaway County, Ohio
Oct. 3, 10, 17.

NOTICE OF APPOINTMENT
No. 21332
Estate of Ralph D. Head Deceased

Notice is hereby given that Katherine M. Head whose Post Office address is Route 1 Circleville, Ohio has been duly appointed Executrix of the Estate of Ralph D. Head late of Pickaway County, Ohio, deceased.

Dated this 24th day of September 1963

GUY G. CLINE
Judge of the Probate Court
Pickaway County, Ohio
Oct. 3, 10, 17

NOTICE OF APPOINTMENT
No. 21338
Estate of Larry B. Dailey Deceased

Notice is hereby given that Suzanne Parrett, whose Post Office address is 356 Longview Drive, Hilliard, Ohio has been duly appointed Administratrix of the Estate of Larry B. Dailey, late of Pickaway County, Ohio, deceased.

Dated this 26th day of September 1963

GUY G. CLINE
Judge of the Probate Court
Pickaway County, Ohio
Oct. 3, 10, 17.

NOTICE OF APPOINTMENT
No. 21340
Estate of Carl E. Cummins Deceased

Notice is hereby given that Bernice J. Cummins whose Post Office address is 153 Long Street, Ashville, Ohio has been duly appointed Administratrix of the Estate of Carl E. Cummins late of Pickaway County, Ohio, deceased

Dated this 27th day of September 1963

GUY G. CLINE
Judge of the Probate Court
Pickaway County, Ohio
Oct. 3, 10, 17.

FIREBALL COOLING OFF — After winning the 14th annual Southern 500-mile stock car race at Darlington, S.C., Glenn (Fireball) Roberts of Daytona Beach, Fla., relaxes with a cigaret. Roberts set a new record speed of 129.784 miles per hour.

NOTICE OF APPOINTMENT
No. 21326
Estate of Lloyd Kirkner Deceased

Notice is hereby given that Ruth M. Kirkner, whose Post Office address is Route 1 Groveport, Ohio, has been duly appointed Administratrix of the Estate of Lloyd Kirkner, late of Pickaway County, Ohio, deceased.

Dated this 28th day of September 1963

GUY G. CLINE
Judge of the Probate Court
Pickaway County, Ohio
Oct. 3, 10, 17.

PROBATE COURT NOTICE

All interested parties are hereby notified that the following Guardians have filed their accounts in the Probate Court of Pickaway County, Ohio:

No. 21184 Mary C. Hay, Guardian of Nancy Anna Creager, an incompetent person. First and final account.

No. 20909 Ethel LeMaster, Guardian of Ervin Wheeler, a minor. First and final account.

And that said accounts will be for hearing and settlement before this Probate Court on Monday, November 4th, 1963, at 9 o'clock A. M. Exceptions to said accounts, if any, must be filed herein on or before October 29th, 1963.

Witness my hand and the seal of said Probate Court this 2nd day of October, 1963.

GUY G. CLINE
Probate Judge
Oct. 3, 10, 17, 24.

NOTICE OF APPOINTMENT
No. 21341
Estate of Anna Thomas Deceased

Notice is hereby given that Erville J. Thomas whose Post Office address is 5029 E. Second Street, Ashville Ohio has been duly appointed Administrator of the Estate of Anna Thomas late of Pickaway County, Ohio, deceased.

Dated this 27th day of September 1963

GUY G. CLINE
Judge of the Probate Court
Pickaway County, Ohio
Oct. 3, 10, 17.

CROSSWORD PUZZLE

ACROSS
1. Girl's nickname
4. Source of light and heat
7. Metal mounting of a scabbard
9. Angry
12. Seraglio
13. Work
14. At one time
15. Entire
16. King of Bashan
17. Winter driving hazard
18. Attempt
19. Girl's nickname
20. Trusted
22. Days gone by
23. Reason
25. Sinuous
28. Units of weight
32. Mimic
33. Pirate's drink
34. Senility
35. Natrium: sym.
36. Fuel
37. Capital: Switz.
38. Pay another's check
40. Patients
41. Rung of a ladder
42. Subside
43. Primary color
44. Your: dial.

DOWN
1. Deep-groove hair wave
2. Fencer's foil
3. Hope Diamond, for one
4. Absurd
5. Russian river
6. Seize
7. Group of singers
8. Haunch of an arch
10. Carpenter's equipment
11. Disease of rye
15. Difficult
18. Beverage
19. Music note
21. Very cold
22. Enclosure
24. Total amount
25. Requirements
26. Aside
27. Norse god
29. Roman emperor
30. Wading bird
31. Meaning
33. Appraised
36. Bestowed
37. Infant
39. Organ of hearing
40. Islet

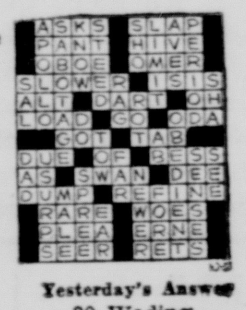

Yesterday's Answer

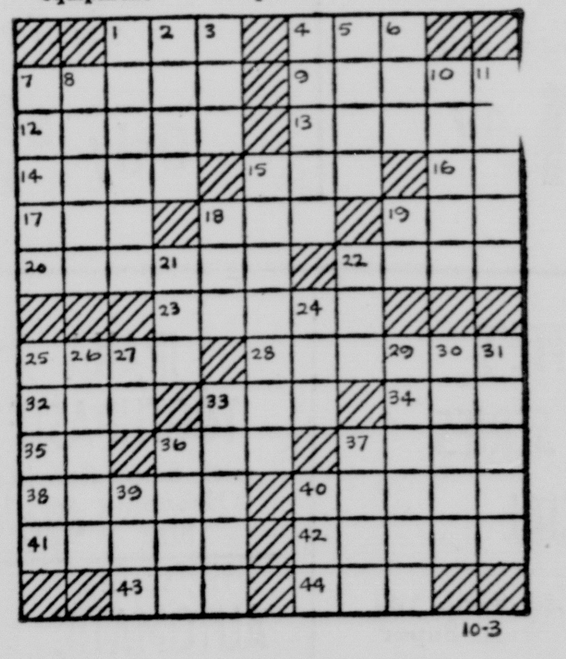

32. Public Sale

PUBLIC SALE!

The undersigned will sell at Public Auction at the farm located 3 miles Southeast of Kingston, Ohio, on the Rittenour Road on:

SATURDAY, OCTOBER 12, 1963

Beginning promptly at 12:30 P.M., the following articles:

101 — HOLSTEIN CATTLE — 101

33 Holstein cows, ranging in age from 3 to 7 years, 23 of these cows are in full production, balance will freshen in next 2 months. 36 Holstein heifers 1 to 2 years old; 12 Holstein steer calves weighing approximately 350 lbs. each; 19 bull and heifer calves from 2 to 4 months old; Holstein bull 18 months old.

AUCTIONEER'S NOTE: All above cattle were raised on this farm, most all from C.O.B.A. breeding. These cattle show a lot of type and quality. Come and inspect these cattle anytime before or on day of sale.

155 — HOGS — 155

20 mixed breed sows (bred); Spotted Poland China boar; sow and 8 pigs; 125 shoats weighing 60 to 150 lbs. each.

MISCELLANEOUS: Empire 2-unit milker complete; 2 L.P. gas heaters; 2 metal beds; 2 chest of drawers; stands; cabinet base; dressing table. Many other articles.

TERMS — CASH ON DAY OF SALE

BARTON WHITTEN,
ROBERT LITTER

AUCTIONEER, WILLISON LEIST,
Circleville, Ohio — Phone GR 4-2614
CLERKS: Carl Reichelderfer and Don Strous
Not Responsible for Accidents — Lunch Will be Served

PROBATE COURT NOTICE

All nterested partes are hereby notified that the following Executors and Administrators have filed their accounts in the Probate Court of Pickaway County, Ohio:

No. 20922 Julia Pence, Administratrix of the estate of William I. Pence, deceased. First and final account.

No. 21123 Charles L. Haddox, Administrator of the estate of Tilda L. Haddox Arledge, deceased. First and final account.

No. 21141 Walter A. Flack Administrator of the estate of Oscar Flack deceased. Final account.

No. 21173 Lincoln S. Mader, Administrator of the estate of Oscar Flack, deceased. Final account.

No. 21173 Lincoln S. Mader, Administrator of the estate of Anna M. Schleyer, deceased. First and final account.

No. 21085 Viola Izora Stout, Executrix of the estate of Herman Roy Stout, deceased. First and final account.

No. 21159 Allen E. Thorntnn, Executor of the estate of Regina A. Thornton, deceased. First and final account.

No. 19528-A Maurice Rothman, Rose Amster and Bernard Rothman Trustees under Item IV in the estate of Edward A. Rothman, deceased. Second partial account in the foundation.

And that said accounts will be for hearing and settlement before this Probate Court on Monday, October 28th, 1963, at 9 o'clock A. M. Exceptions to said accounts, if any, must be filed herein on or before October 22nd, 1963.

Witness my hand and the seal of said Probate Court this 25th day of September, 1963.

GUY G. CLINE
Probate Judge
Sept. 26, Oct. 3, 10, 17.

NOTICE OF APPOINTMENT
No. 21314
Estate of Clarence E. Myers Deceased

Notice is hereby given that Donald J. Myers whose Post Office address is 1313 Kendall Road, Swarthmore, Pennsylvania has been duly appointed Administer of the Estate of Clarence E. Myers late of Pickaway County Ohio, deceased.

Dated this 6th day of September 1963.

GUY G. CLINE
Judge of the Probate Court
Pickaway County, Ohio
Sept. 19, 26, Oct. 3.

NOTICE OF APPOINTMENT
No. 21327
Estate of Homer G. Bausum Deceased

Notice is herebygiven that Alpha Bausum whose Post Office address is Route 1, Ashville, Ohio has been duly appointed Executrix of the Estate of Homer G. Bausum late of Pickaway County, Ohio, deceased.

Dated this 20th day of September 1963

GUY G. CLINE
Judge of the Probate Court
Pickaway County, Ohio
Sept. 26, Oct. 3, 10.

PROBATE COURT NOTICE

All interested parties are hereby notified that the following Executors and Administrators have filed their inventories and appraisements in the Probate Court of Pickaway County, Ohio:

No. 21179 Kenneth M. Robbins, Administrator with the will annexed of the estate of Henry J. Klamfoth, deceased.

No. 21285 Tom A. Renick, Administrator of the estate of Grover C. Lambert, deceased.

No. 21240 Ralph E. Woolever and Royce Woolever, Executors of the estate of Viola Z. Woolever, deceased.

No. 21075 Minnie A. Frazier, Executrix of the estate of Oscar P. Frazier deceased.

And that said inventories will be for hearing and settlement before this Probate Court on Monday, October 7th, 1963 at 9 o'clock A. M. Exceptions to said inventories, if any, must be filed herein on or before October 1st, 1963.

Witness my hand and the seal of said Probate Court this 25th day of September, 1963

GUY G. CLINE
Probate Judge
Sept. 26, Oct. 3.

NOTICE OF APPOINTMENT
No. 21309
Estate of Amos D. Marshall Deceased

Notice is hereby given that Alma L. Marshall whose Post Office address is Route 2, Ashville, Ohio has been duly appointed Executrix of the Estate of Amos D. Marshall late of Pickaway County, Ohio, deceased.

Dated this 9th day of September 1963.

GUY G. CLINE
Judge of the Probate Court
Pickaway County, Ohio
Sept. 19, 26, Oct. 3.

NOTICE OF APPOINTMENT
No. 21287
Estate of Shelby H. McNeal Deceased

Notice is hereby given that Flossie A. McNeal whose Post Office address is Route 3, Circleville, Ohio has been duly appointed Executrix of the Estate of Shelby H. McNeal late of Pickaway County, Ohio, deceased.

Dated this 14th day of September 1963

GUY G. CLINE
Judge of the Probate Court
Pickaway County, Ohio
Sept. 26, Oct. 3, 10.

NOTICE OF APPOINTMENT
No. 21324
Estate of Robert P. Seitz Deceased

Notice is hereby given that Dewey E. Seitz whose Post Office address is Route 2, Ashville, Ohio has been duly appointed Administrator of the Estate of Robert P. Seitz late of Pickaway County, Ohio, deceased.

Dated this 16th day of September 1963

GUY G. CLINE
Judge of the Probate Court
Pickaway County, Ohio
Sept. 26, Oct. 3, 10.

NOTICE OF APPOINTMENT
No. 21308
Estate of Charles H. May Deceased

Notice is hereby given that Pearl B. May whose Post Office address is 225 S. Court St., Circleville, Ohio, has been duly appointed Executrix of the Estate of Charles H. May, late of Pickaway County, Ohio, deceased.

Dated this 17th day of September 1963

GUY G. CLINE
Judge of the Probate Court
Pickaway County, Ohio
Sept. 26, Oct. 3, 10.

NOTICE OF APPOINTMENT
No. 21330
Estate of Paul W. Seymour Deceased

Notice is hereby given that Florence M. Seymour whose Post Office address is 161½ W. Union Street Circleville, Ohio, has been duly appointed Administratrix of the Estate of Paul W. Seymour late of Pickaway County Ohio, deceased.

Dated this 20th day of September 1963

GUY G. CLINE
Judge of the Probate Court
Pickaway County, Ohio
Oct. 3, 10, 17.

NOTICE OF APPOINTMENT
No. 21331
Estate of Mary M Baker Deceased

Notice is hereby given that Warren H. Baker whose Post Office address is 317 N. Court Street, Circleville, Ohio has been duly appointed Executor of the Estate of Mary M Baker late of Pickaway County, Ohio, deceased.

Dated this 20th day of September 1963

GUY G. CLINE
Judge of the Probate Court
Pickaway County, Ohio
Oct. 3, 10, 17.

NOTICE OF APPOINTMENT
No. 21315
Estate of Flora E. Foerst Deceased

Notice is hereby given that Ray W. Davis whose Post Office address is 114½ N. Court Street, Circleville, Ohio has been duly appointed Executor of the Estate of Flora E. Foerst late of Pickaway County, Ohio, deceased.

Dated this 23rd day of September 1963

GUY G. CLINE
Judge of the Probate Court
Pickaway County, Ohio
Oct. 3, 10, 17.

IN THE PROBATE COURT OF PICKAWAY COUNTY, OHIO

Tom A. Renick, Guardian of Allen Shaffer,
Plaintiff
vs.
Allen Shaffer, et al.,
Defendants

No 17628
LEGAL NOTICE

Lena Hill Webbe, whose place of residence is 10 Old North Road, Rantoul, Illinois, and Elizabeth Hill Tomlinson and William Hill, whose places of residences are unknown will take notice that on the 6 day of September, 1963, the undersigned guardian, filed his petition against you in the Probate Court of Pickaway County, Ohio, praying for the authority of the Court to sell certain real estate of his ward described as follows:

TRACT 1: Situated in the City of Circleville, County of Pickaway and State of Ohio and being part of Section No. 19, Township No. 11, Range No. 21 W.S. and bounded and described as follows:

Beginning at an iron post in the south line of a 12 foot alley of Baum's Addition and northwest corner to this tract and corner to Irvin Thomas' tract; thence with the south line of South Alley S 85 degrees 45' E 100 feet to a post in the west line of Northend Alley; thence with the west line of said alley S 4 degrees 15' W 174.9 feet to an iron pin in the south line of Garden Alley, now closed, and northeast corner to Lot No. 1798; thence with the north line of Lots No 1798 and 1799, N 85 degrees 45' W 100 feet to an iron pin corner to Irvin Thomas' and northwest corner of Lot No. 1799; thence N 4 degrees 15' E 174.9 feet to the beginning, containing 0.44 of an acre of land, more or less. Subject to all legal highways.

Being the same premises conveyed to Mary L. Potter Wood, under the name of Mary L. Potter, by deed from Earl Moore and Myrtle Moore, his wife, dated June 22, 1948 and recorded in Volume 138, page 609 of the deed records of said County. Also being the same premises conveyed to Lonnie Keaton by deed from Mary L. Potter Wood and Harry Wood, her husband, dated September 17, 1948, and recorded in Deed Book 139 at page 205 in the Pickaway County Deed Records, Recorder's Office, in said County and later conveyed by Lonnie Keaton to Beatrice Keaton by deed dated February 8, 1949 and recorded in Deed Record 139 at page 495.

EXCEPTING from the above described 0.44 acre tract, the south half or 87.45 feet off the south end, containing approximately .20 of an acre, more or less, sold to Clell Iles by Lonnie Keaton by warranty deed dated September 17, 1948, recorded in Volume 139, page 206 and 207 of the records of deeds of Pickaway County, Ohio, to which reference is hereby made.

Last instrument of record appears at Pickaway County Deed Record 141 at page 69.

TRACT 2: Situated in the City of Circleville, County of Pickaway and State of Ohio and described as follows:

Being Lot No. 1716 in Baum's First Addition to the City of Circleville, Ohio, as the same appears of record in Pickaway County Plat Book 2 at pages 18 and 19.

TRACT 3: Situated in the City of Circleville, County of Pickaway and State of Ohio and described as follows:

Being Lot No. 1717 in Baum's First Addition to the City of Circleville, Ohio, as the same appears of record in Pickaway County Plat Book 2 at pages 18 and 19.

TRACT 4: Situated in the City of Circleville, County of Pickaway and State of Ohio and described as follows:

Being Lot 1750 in Baum's First Addition to the City of Circleville, Ohio, as the same appears of record in Pickaway County Plat Book 2 at pages 18 and 19.

You are required to answer the said petition by the 16 day of November, 1963, or judgment by default will be rendered against you.

Tom A. Renick, Guardian
of Allen Shaffer, an
incompetent person.
Sept. 26, Oct. 3, 10, 17, 24, 31.

PROBATE COURT NOTICE

All interested parties are hereby notified that the following Administrators and Guardians have filed their accounts in the Probate Court of Pickaway County, Ohio.

No. 20610 Dewey Downs, Administrator of the estate of William A. Downs, deceased. First and final account.

No. 12517 Harry L Margulis, Guardian of Herbert Sturgell, ward. Eighteenth partial account

No. 15475 Harry L. Margulis, Guardian of Jacqueline Mae Brannon, a minor, Third, final and distributive account.

No. 21026 Grace W Binkley, Administratrix of the estate of Harley R. Binkley, deceased. First and final account.

No. 21038 Phoebe Smiley and Phillip R. Smiley Administrators of the estate of Charles Smiley deceased. Final account.

No. 15646 Kathryn K. Groom, Administratrix of the estate of George G. Groom, deceased. First and final distributive account.

And that said accounts will be for hearing and settlement before this Probate Court on Monday, October 14th, 1963, at 9 o'clock A. M. Exceptions to said accounts if any, must be filed herein on or before October 8th, 1963.

Witness my hand and the seal of said Probate Court this 11th day of September, 1963.

GUY G. CLINE
Probate Judge
Sept. 12, 19, 26, Oct. 3.

Guaranteed Used Appliances

Refrigerators
39.95

Crosley, Frigidaire, Double Door GE, Manitowoc 2-Door with 240-Lb. Freezer
16 Cu. Ft. Gibson Only 2 Years Old

2 Frigidaire Dryers
1 Kelvinator Dryer
1 Speed Queen Dryer

Appliance and Refrigeration Co.
126 W. Main St.
GR 4-5527

Dr. Kildare by Ken Bald

Blondie by Chic Young

Rip Kirby by Prentice & Dickenson

Donald Duck by Walt Disney

Beetle Bailey by Mort Walker

Flash Gordon by Dan Barry

Etta Kett by Paul Robinson

Brick Bradford by Paul Norris

Mr. Abernathy by Jones & Ridgeway

PROBATE COURT NOTICE

All interested parties are hereby notified that the following Partners and Administrators have filed their inventories and appraisements in the Probate Court of Pickaway County, Ohio:

No. 21248 Helen Marie Boyer, partner in Boyer's Restaurant.

No. 21288 Allen E Thornton, Administrator of the estate of Anna R. Thornton, deceased.

No. 21293 Eveline M. Zwayer, Administratrix of the estate of Leo C. Zwayer, deceased.

No. 21207 David L. Kraft, Administrator of the estate of Anna B. Creager, deceased.

And that said inventories will be for hearing and settlement before this Probate Court on Monday, October 14th, 1963, at 9 o'clock A. M. Exceptions to said inventories, if any, must be filed herein on or before October 8th, 1963.

Witness my hand and the seal of said Probate Court this 2nd day of October, 1963.

GUY G. CLINE
Probate Judge

Oct. 3, 10.

NOTICE OF APPOINTMENT
No. 21334
Estate of Lucinda Wolf Deceased

Notice is hereby given that Kenneth Robbins whose Post Office address is P. O. Box 358, Circleville, Ohio has been duly appointed Administrator of the Estate of Lucinda Wolf late of Pickaway County, Ohio, deceased.

Dated this 23rd day of September 1963

GUY G. CLINE
Judge of the Probate Court
Pickaway County, Ohio

Oct. 3, 10, 17.

NOTICE OF APPOINTMENT
No. 21332
Estate of Ralph D. Head Deceased

Notice is hereby given that Katherine M. Head whose Post Office address is Route 1 Circleville, Ohio has been duly appointed Executrix of the Estate of Ralph D. Head late of Pickaway County, Ohio, deceased.

Dated this 24th day of September 1963

GUY G. CLINE
Judge of the Probate Court
Pickaway County, Ohio

Oct. 3, 10, 17

NOTICE OF APPOINTMENT
No. 21338
Estate of Larry B. Dailey Deceased

Notice is hereby given that Suzanne Parrett, whose Post Office address is 356 Longview Drive, Hilliard, Ohio has been duly appointed Administratrix of the Estate of Larry B. Dailey, late of Pickaway County, Ohio, deceased.

Dated this 26th day of September 1963

GUY G. CLINE
Judge of the Probate Court
Pickaway County, Ohio

Oct. 3, 10, 17.

NOTICE OF APPOINTMENT
No. 21340
Estate of Carl E. Cummins Deceased

Notice is hereby given that Bernice J. Cummins whose Post Office address is 153 Long Street, Ashville, Ohio has been duly appointed Administratrix of the Estate of Carl E. Cummins late of Pickaway County, Ohio, deceased

Dated this 27th day of September 1963

GUY G. CLINE
Judge of the Probate Court
Pickaway County, Ohio

Oct. 3, 10, 17.

FIREBALL COOLING OFF — After winning the 14th annual Southern 500-mile stock car race at Darlington, S.C., Glenn (Fireball) Roberts of Daytona Beach, Fla., relaxes with a cigaret. Roberts set a new record speed of 129.784 miles per hour.

NOTICE OF APPOINTMENT
No. 21326
Estate of Lloyd Kirkner Deceased

Notice is hereby given that Ruth M. Kirkner, whose Post Office address is Route 1 Groveport, Ohio, has been duly appointed Administratrix of the Estate of Lloyd Kirkner, late of Pickaway County, Ohio, deceased.

Dated this 28th day of September 1963

GUY G. CLINE
Judge of the Probate Court
Pickaway County, Ohio

Oct. 3, 10, 17.

PROBATE COURT NOTICE

All interested parties are hereby notified that the following Guardians have filed their accounts in the Probate Court of Pickaway County, Ohio:

No. 21184 Mary C. Hay, Guardian of Nancy Anna Creager, an incompetent person. First and final account.

No. 20909 Ethel LeMaster, Guardian of Ervin Wheeler, a minor. First and final account.

And that said accounts will be for hearing and settlement before this Probate Court on Monday, November 4th, 1963, at 9 o'clock A. M. Exceptions to said accounts, if any, must be filed herein on or before October 29th, 1963.

Witness my hand and the seal of said Probate Court this 2nd day of October, 1963.

GUY G. CLINE
Probate Judge

Oct. 3, 10, 17, 24.

NOTICE OF APPOINTMENT
No. 21341
Estate of Anna Thomas Deceased

Notice is hereby given that Erville J. Thomas whose Post Office address is 5029 E. Second Street, Ashville Ohio has been duly appointed Administrator of the Estate of Anna Thomas late of Pickaway County, Ohio, deceased.

Dated this 27th day of September 1963

GUY G. CLINE
Judge of the Probate Court
Pickaway County, Ohio

Oct. 3, 10, 17.

CROSSWORD PUZZLE

ACROSS
1. Girl's nickname
4. Source of light and heat
7. Metal mounting of a scabbard
9. Angry
12. Seraglio
13. Work
14. At one time
15. Entire
16. King of Bashan
17. Winter driving hazard
18. Attempt
19. Girl's nickname
20. Trusted
22. Days gone by
23. Reason
25. Sinuous
28. Units of weight
32. Mimic
33. Pirate's drink
34. Senility
35. Natrium: sym.
36. Fuel
37. Capital: Switz.
38. Pay another's check
40. Patients
41. Rung of a ladder
42. Subside
43. Primary color
44. Your: dial.

DOWN
1. Deep-groove hair wave
2. Fencer's foil
3. Hope Diamond, for one
4. Absurd
5. Russian river
6. Seize
7. Group of singers
8. Haunch of an arch
10. Carpenter's equipment
11. Disease of rye
15. Difficult
18. Beverage
19. Music note
21. Very cold
22. Enclosure
24. Total amount
25. Requirements
26. Aside
27. Norse god
29. Roman emperor
30. Wading bird
31. Meaning
33. Appraised
36. Bestowed
37. Infant
39. Organ of hearing
40. Islet

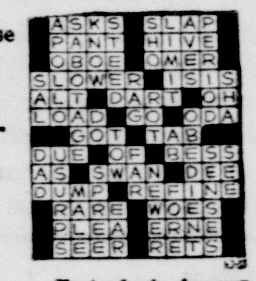

Yesterday's Answer

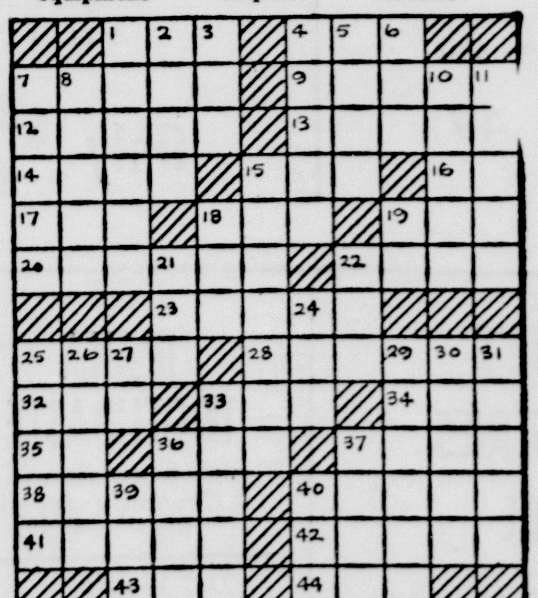

32. Public Sale

PUBLIC SALE!

The undersigned will sell at Public Auction at the farm located 3 miles Southeast of Kingston, Ohio, on the Rittenour Road on:

SATURDAY, OCTOBER 12, 1963

Beginning promptly at 12:30 P.M., the following articles:

101 — HOLSTEIN CATTLE — 101

33 Holstein cows, ranging in age from 3 to 7 years, 23 of these cows are in full production, balance will freshen in next 2 months. 36 Holstein heifers 1 to 2 years old; 12 Holstein steer calves weighing approximately 350 lbs. each; 19 bull and heifer calves from 2 to 4 months old; Holstein bull 18 months old.

AUCTIONEER'S NOTE: All above cattle were raised on this farm, most all from C.O.B.A. breeding. These cattle show a lot of type and quality. Come and inspect these cattle anytime before or on day of sale.

155 — HOGS — 155

20 mixed breed sows (bred); Spotted Poland China boar; sow and 8 pigs; 125 shoats weighing 60 to 150 lbs. each.

MISCELLANEOUS: Empire 2-unit milker complete; 2 L.P. gas heaters; 2 metal beds; 2 chest of drawers; stands; cabinet base; dressing table. Many other articles.

TERMS — CASH ON DAY OF SALE

BARTON WHITTEN,
ROBERT LITTER

AUCTIONEER, WILLISON LEIST,
Circleville, Ohio — Phone GR 4-2614
CLERKS: Carl Reichelderfer and Don Strous
Not Responsible for Accidents — Lunch Will be Served

PROBATE COURT NOTICE

All nterested partes are hereby notified that the following Executors and Administrators have filed their accounts in the Probate Court of Pickaway County, Ohio:

No. 20922 Julia Pence, Administratrix of the estate of William I. Pence, deceased. First and final account.

No. 21123 Charles L. Haddox, Administrator of the estate of Tilda L. Haddox Arledge, deceased. First and final account.

No. 21141 Walter A. Flack Administrator of the estate of Oscar Flack deceased. Final account.

No. 21173 Lincoln S. Mader, Administrator of the estate of Oscar Flack, deceased. Final account.

No. 21173 Lincoln S. Mader, Administrator of the estate of Anna M. Schleyer, deceased. First and final account.

No. 21085 Viola Izora Stout, Executrix of the estate of Herman Roy Stout, deceased. First and final account.

No. 21159 Allen E. Thorntnn, Executor of the estate of Regina A. Thornton, deceased First and final account.

No. 19528-A Maurice Rothman, Rose Amster and Bernard Rothman Trustees under Item IV in the estate of Edward A. Rothman, deceased. Second partial account in the foundation.

And that said accounts will be for hearing and settlement before this Probate Court on Monday, October 28th, 1963, at 9 o'clock A. M. Exceptions to said accounts, if any, must be filed herein on or before October 22nd, 1963.

Witness my hand and the seal of said Probate Court this 25th day of September, 1963.

GUY G. CLINE
Probate Judge

Sept. 26, Oct. 3, 10, 17.

NOTICE OF APPOINTMENT
No. 21314
Estate of Clarence E. Myers Deceased

Notice is hereby given that Donald J. Myers whose Post Office address is 1313 Kendall Road, Swarthmore, Pennsylvania has been duly appointed Administer of the Estate of Clarence E. Myers late of Pickaway County Ohio, deceased.

Dated this 6th day of September 1963.

GUY G. CLINE
Judge of the Probate Court
Pickaway County, Ohio

Sept. 19, 26, Oct. 3.

NOTICE OF APPOINTMENT
No. 2132?
Estate of Homer G. Bausum Deceased

Notice is herebygiven that Alpha Bausum whose Post Office address is Route 1, Ashville, Ohio has been duly appointed Executrix of the Estate of Homer G. Bausum late of Pickaway County, Ohio, deceased.

Dated this 20th day of September 1963

GUY G. CLINE
Judge of the Probate Court
Pickaway County, Ohio

Sept. 26, Oct. 3, 10.

PROBATE COURT NOTICE

All interested parties are hereby notified that the following Executors and Administrators have filed their inventories and appraisements in the Probate Court of Pickaway County, Ohio:

No. 21179 Kenneth M. Robbins, Administrator with the will annexed of the estate of Henry J. Klamfoth, deceased.

No. 21285 Tom A. Renick, Administrator of the estate of Grover C. Lambert, deceased.

No. 21240 Ralph E. Woolever and Royce Woolever, Executors of the estate of Viola Z. Woolever, deceased.

No. 21075 Minnie A. Frazier, Executrix of the estate of Oscar P. Frazier deceased.

And that said inventories will be for hearing and settlement before this Probate Court on Monday, October 7th, 1963 at 9 o'clock A. M. Exceptions to said inventories, if any, must be filed herein on or before October 1st, 1963.

Witness my hand and the seal of said Probate Court this 25th day of September, 1963

GUY G. CLINE
Probate Judge

Sept. 26, Oct. 3.

NOTICE OF APPOINTMENT
No. 21309
Estate of Amos D. Marshall Deceased

Notice is hereby given that Alma L. Marshall whose Post Office address is Route 2, Ashville, Ohio has been duly appointed Executrix of the Estate of Amos D. Marshall late of Pickaway County, Ohio, deceased.

Dated this 9th day of September 1963.

GUY G. CLINE
Judge of the Probate Court
Pickaway County, Ohio

Sept. 19, 26, Oct. 3.

NOTICE OF APPOINTMENT
No. 21287
Estate of Shelby H. McNeal Deceased

Notice is hereby given that Flossie A. McNeal whose Post Office address is Route 3, Circleville, Ohio has been duly appointed Executrix of the Estate of Shelby H. McNeal late of Pickaway County, Ohio, deceased.

Dated this 14th day of September 1963

GUY G. CLINE
Judge of the Probate Court
Pickaway County, Ohio

Sept. 26, Oct. 3, 10.

NOTICE OF APPOINTMENT
No. 21324
Estate of Robert P. Seitz Deceased

Notice is hereby given that Dewey E. Seitz whose Post Office address is Route 2, Ashville, Ohic has been duly appointed Administrator of the Estate of Robert P. Seitz late of Pickaway County, Ohio, deceased.

Dated this 16th day of September 1963

GUY G. CLINE
Judge of the Probate Court
Pickaway County, Ohio

Sept. 26, Oct. 3, 10.

NOTICE OF APPOINTMENT
No. 21308
Estate of Charles H. May Deceased

Notice is hereby given that Pearl B. May whose Post Office address is 225 S. Court St., Circleville, Ohio, has been duly appointed Executrix of the Estate of Charles H. May, late of Pickaway County, Ohio, deceased.

Dated this 17th day of September 1963

GUY G CLINE
Judge of the Probate Court
Pickaway County, Ohio

Sept. 26, Oct. 3, 10.

NOTICE OF APPOINTMENT
No. 21330
Estate of Paul W. Seymour Deceased

Notice is hereby given that Florence M. Seymour whose Post Office address is 161½ W. Union Street Circleville, Ohio, has been duly appointed Administratrix of the Estate of Paul W. Seymour late of Pickaway County Ohio, deceased.

Dated this 20th day of September 1963

GUY G. CLINE
Judge of the Probate Court
Pickaway County, Ohio

Oct. 3, 10, 17.

NOTICE OF APPOINTMENT
No. 21331
Estate of Mary M Baker Deceased

Notice is hereby given that Warren H. Baker whose Post Office address is 317 N. Court Street, Circleville, Ohio has been duly appointed Executor of the Estate of Mary M Baker late of Pickaway County, Ohio, deceased.

Dated this 20th day of September 1963

GUY G. CLINE
Judge of the Probate Court
Pickaway County, Ohio

Oct. 3, 10, 17.

NOTICE OF APPOINTMENT
No. 21315
Estate of Flora E. Foerst Deceased

Notice is hereby given that Ray W. Davis whose Post Office address is 114½ N. Court Street, Circleville, Ohio has been duly appointed Executor of the Estate of Flora E. Foerst late of Pickaway County, Ohio, deceased.

Dated this 23rd day of September 1963

GUY G. CLINE
Judge of the Probate Court
Pickaway County, Ohio

Oct. 3, 10, 17.

IN THE PROBATE COURT OF PICKAWAY COUNTY, OHIO

Tom A. Renick, Guardian of Allen Shaffer,
Plaintiff
vs.
Allen Shaffer, et al.,
Defendants

No 17628
LEGAL NOTICE

Lena Hill Webbe, whose place of residence is 10 Old North Road, Rantoul, Illinois, and Elizabeth Hill Tomlinson and William Hill, whose places of residences are unknown will take notice that on the 6 day of September, 1963, the undersigned guardian, filed his petition against you in the Probate Court of Pickaway County, Ohio, praying for the authority of the Court to sell certain real estate of his ward described as follows:

TRACT 1: Situated in the City of Circleville, County of Pickaway and State of Ohio and being part of Section No. 19, Township No. 11, Range No. 21 W.S. and bounded and described as follows: Beginning at an iron post in the south line of a 12 foot alley of Baum's Addition and northwest corner to this tract and corner to Irvin Thomas' tract; thence with the south line of South Alley S 85 degrees 45' E 100 feet to a post in the west line of North-end Alley; thence with the west line of said alley S 4 degrees 15' W 174.9 feet to an iron pin in the south line of Garden Alley, now closed, and northeast corner to Lot No. 1798; thence with the north line of Lots No 1798 and 1799, N 85 degrees 45' W 100 feet to an iron pin corner to Irvin Thomas' and northwest corner of Lot No. 1799; thence N 4 degrees 15' E 174.9 feet to the beginning, containing 0.44 of an acre of land, more or less. Subject to all legal highways.

Being the same premises conveyed to Mary L. Potter Wood, under the name of Mary L. Potter, by deed from Earl Moore and Myrtle Moore, his wife, dated June 22, 1948 and recorded in Volume 138, page 609 of the deed records of said County. Also being the same premises conveyed to Lonnie Keaton by deed from Mary L. Potter Wood and Harry Wood, her husband, dated September 17, 1948, and recorded in Deed Book 139 at page 205 in the Pickaway County Deed Records, Recorder's Office, in said County and later conveyed by Lonnie Keaton to Beatrice Keaton by deed dated February 8, 1949 and recorded in Deed Record 139 at page 495.

EXCEPTING from the above described 0.44 acre tract, the south half or 87.45 feet off the south end, containing approximately .20 of an acre, more or less, sold to Clell Iles by Lonnie Keaton by warranty deed dated September 17, 1948, recorded in Volume 139, page 206 and 207 of the records of deeds of Pickaway County, Ohio, to which reference is hereby made.

Last instrument of record appears at Pickaway County Deed Record 141 at page 69.

TRACT 2: Situated in the City of Circleville, County of Pickaway and State of Ohio and described as follows:

Being Lot No. 1716 in Baum's First Addition to the City of Circleville, Ohio, as the same appears of record in Pickaway County Plat Book 2 at pages 18 and 19.

TRACT 3: Situated in the City of Circleville, County of Pickaway and State of Ohio and described as follows:

Being Lot No. 1717 in Baum's First Addition to the City of Circleville, Ohio, as the same appears of record in Pickaway County Plat Book 2 at pages 18 and 19.

TRACT 4: Situated in the City of Circleville, County of Pickaway and State of Ohio and described as follows:

Being Lot 1750 in Baum's First Addition to the City of Circleville, Ohio, as the same appears of record in Pickaway County Plat Book 2 at pages 18 and 19.

You are required to answer the said petition by the 16 day of November, 1963, or judgment by default will be rendered against you.

Tom A. Renick, Guardian
of Allen Shaffer, an
incompetent person.

Sept. 26, Oct. 3, 10, 17, 24, 31.

PROBATE COURT NOTICE

All interested parties are hereby notified that the following Administrators and Guardians have filed their accounts in the Probate Court of Pickaway County, Ohio.

No. 20610 Dewey Downs, Administrator of the estate of William A. Downs, deceased. First and final account.

No. 12517 Harry L Margulis, Guardian of Herbert Sturgell, ward. Eighteenth partial account

No. 15475 Harry L. Margulis, Guardian of Jacqueline Mae Brannon, a minor, Third, final and distributive account.

No. 21026 Grace W Binkley, Administratrix of the estate of Harley R. Binkley, deceased. First and final account.

No. 21038 Phoebe Smiley and Phillip R. Smiley Administrators of the estate of Charles Smiley deceased. Final account.

No. 15646 Kathryn K. Groom, Administratrix of the estate of George G. Groom, deceased. First and final distributive account.

And that said accounts will be for hearing and settlement before this Probate Court on Monday, October 14th, 1963, at 9 o'clock A. M. Exceptions to said accounts if any, must be filed herein on or before October 8th, 1963.

Witness my hand and the seal of said Probate Court this 11th day of September, 1963.

GUY G. CLINE
Probate Judge

Sept. 12, 19, 26, Oct. 3.

Guaranteed Used Appliances

Refrigerators

39.95

Crosley, Frigidaire,
Double Door GE,
Manitowoc 2-Door
with 240-Lb. Freezer
16 Cu. Ft. Gibson
Only 2 Years Old

2 Frigidaire Dryers
1 Kelvinator Dryer
1 Speed Queen Dryer

Appliance and Refrigeration Co.

126 W. Main St.
GR 4-5527

Dr. Kildare by Ken Bald

Blondie by Chic Young

Rip Kirby by Prentice & Dickenson

Donald Duck by Walt Disney

Beetle Bailey by Mort Walker

Flash Gordon by Dan Barry

Etta Kett by Paul Robinson

Brick Bradford by Paul Norris

Mr. Abernathy by Jones & Ridgeway

Industrial . . .

(Continued from Page 1)
bedding and upholstered furniture to the State Department of Agriculture.

Increasing the department's fees so that they cover the cost of whatever service is provided, and charging for mine safety and industrial training given by the mine rescue superintendent and staff.

Making the mine safety staff responsible only for underground coal mnes and oil and gas wells, etc., under the proposed industrial safety inspection division and reducing the number of inspectors.

Closing the Cambridge Mine Laboratory and giving that job to the State Health Department.

As for the Ohio Expositions Commission, which came into being two years ago next month to run the State Fair (and which Monday announced plans for $2 million in Fairgrounds improvements in the future), the commission recommends that:

A non-paid study group, not to include the Expositions Commission, be named to evaluate a rebuilding program on the present north Columbus Fairgrounds versus relocating the fair; the possibility of separate fairs for agriculture, industry and youth; desirability of pari-mutuel betting, and how much emphasis should be put on "carnival' aspects.

Prison labor be used to supplement the Fairgrounds maintenance staff (savings estimated at $72,000).

A private promotional group be allowed to handle all non-fair activities on a guarantee or percentage basis.

The Ohio Historical Society, which administers 59 memorials, should try to expand its membership from the present 1,300 the Little Hoover Commission says. (Gov. James A. Rhodes put in a plug for new members on the society's behalf Wednesday.)

A ceiling on the amount of annual grants to the 78 - year - old society is recommended as well as the merger with the Ohioana Library Association Inc., which was included in proposals announced Wednesday.

The recommendations made Wednesday by Ohio's little Hoover Commission on the state library were under attack today by two leaders of the State Library Board.

Joseph E. Hurs., New Philadelphia publisher and board president, and Mrs. Elsie Bennett Wilson, Medina, vice president, called the proposal to abolish the board and merge the state library with one at Ohio State University a "tremendous mistake'.

The commission had estimated the merger of the libraries and discontinuing filing state documents, purchase of fiction books and genealogical studies of Ohio pioneer families would save $144,280 annually.

Walter Brahm, the state librarian, reserved comment, saying he was "studying' it. He did say there is a possibility of a special board meeting within the next two or three weeks to discuss the report and make an official statement.

All but $2.10 Of $31,754 Loot Returned

WARREN, Ohio (AP)—Less than 12 hours after $31,754 was taken by two men in a holdup of the West Market branch of the Union Savings and Trust Co., FBI agents and Warren police had all but $2.10 of the loot.

Two men were being questioned and a third was sought.

E. E. Hargett, head of the Cleveland FBI office, said the bags used in the holdup, the money and three guns were found Wednesday night under the hood of a car owned by a Niles man. It was not the auto used for the robbery getaway.

One of the trio apparently was the driver of the getaway car. Only two robbers appeared in the bank. They entered from the rear and wore crudely - made hoods and showed pistols.

The car used in the robbery was found abandoned on the West Side behind a junior high school, 1½ miles from the bank. It had been stolen earlier in the morning from an industrial parking lot near the holdup site.

Use The Classifieds

OUR NEW LOCATION
328
EAST MAIN STREET
YOUR Independent Insurance AGENT
LEWIS E. COOK
INSURANCE AGENCY
Phone GR 4-2153

SELASSIE REGISTERS AT LIBERTY BELL—Before leaving Philadelphia for talks with President Kennedy in Washington, Ethiopian Emperor Haile Selassie signs the register at the Liberty Bell at Independence Hall. Military affairs were to be discussed during the three-day Washington visit.

State Examiner's Report

Record Upkeep Key Subject In Official's Examination

BOARD OF ELECTIONS

The period covered by the state examiner's report for the Pickaway County Board of Elections is from Feb. 1, 1959 to May 31, 1961.

The report listed all members that served during the period and their annual compensations.

It commended the clerk, Mrs. Thelma Trimmer, in that "the minute record is neatly kept in typewritten form" and has a complete record of matters brought to the board's attenion as well as various motions and business completed by the board.

BOARD OF HEALTH

The examiner's report covers a time period of Feb. 1, 1959 to July 31, 1962, for the Pickaway County Health Board that comprises all territory within Pickaway County except the City of Circleville.

The report, continually critical of record keeping in various county offices, pointed out that a salary increase in 1960 for Dr. Frank Moore, health commisioner, was not mentioned in the minutes book. Collett noted: "A change in the payroll was the only indication of the salary increase. The minutes are also silent in regard to a contract between Pickaway County Board of Health and Dr. Moore pursuant to statute provisions."

The examiner also stated that Mrs. Lorene Miller's appointment as a full time clerk must be assumed since the minutes did not mention her appointment except on a part time basis.

Mrs. Miller today strongly contradicted Collet's remarks. She said the minutes book on Dec. 20, 1960, clearly stated the board's decision to hire "another clerk," although it did not mention her by name.

She continued to say that all board action is written in the minutes ledger.

Collet's audit stated that "the minute record presented for examination left much to be desired and in its present form is almost useless. The lack of information regarding the employment of various persons, the salary, termination of employment and duties are good examples of the lack in detail."

The examiner also criticized expense statements submitted by Mrs. Helen Pickens health nurse to be "lacking in detail and not uniform." Mrs. Pickens, through board sanction, gets 10 cents per mile for travel expenses in addition to her regular salary.

Collet also applied his remarks concerning travel expense to Russell T. Blaney, employed by the board as sanitarian.

The audit of Board of Health records was not altogether unflattering. Collet said financial records were "neatly posted and accurately kept." He said that during 1961 there had been a marked improvement in the keeping of records.

BOARD OF REVISION

At the time of the audit, Collet pointed out that Charles R. Morris Jr., while serving as chairman of the Board of County Commissioners, served (by his office) as a member of the County Board of Revision. Morris also held a position on the Pickaway County Democratic Executive and Central committees illegally and contrary to state staute.

Collet's report also was critical of the minutes book and record keeping of the Board of Revision. He cited several sections of the Ohio Revised Code that were violated in connection with organization dates and record keeping.

Trumbull County 'Mad Dog' Killer Being Returned to Ohio

LAS VEGAS, Nev. (AP)—Three Northeast Ohio officers, with what they consider a "mad dog" criminal in their care, left here by train Wednesday night with extraordinary precautions set up all along the way home.

The prisoner is David H. Zir was, 28, accused of perpetrating a vicious crime spree two weeks ago that included the murder of Ben Krawiecki, 46, of Niles, Ohio. Krawiecki was shot down on a street corner Sept. 19.

Trumbull County Prosecutor Lynn B. Griffith Jr., Trumbull County Sheriff Robert W. Barnett and Niles Police Chief John Ross agreed to take Zirwas back by train because the prisoner said flying bothers him. Ross said Zirwas agreed to extradition provided he could travel by rail.

The group left via Union Pacific. The party expected to reach Chicago about noon Friday and drive by private auto from there to Warren and Youngstown Ohio.

"We are expecting some trouble from this prisoner on the way back," Chief Ross said. "But we are taking every precaution.

"Between towns along the route we will be checked by railroad authorities who will radio ahead should anything happen.'

Zirwas, of Lake Milton near Youngstown, allegedly robbed the slain Krawiecki, a vending machine company employe; stole his car; drove to a lover's lane at Lake Milton and raped a woman, stole another car, and committed a couple of holdups—all within a few hours.

He was arrested in Las Vegas last week after he allegedly shot a 16-year-old hitchhiker and left him for dead. The youth, Terry Houck, 16, of Independence, Kan., survived and gave police a description of Zirwas' stolen auto, leading to his capture.

The Ohio officials are believed to have questioned Houck, still in a Las Vegas hospital recovering from three bullet wounds. The boy had told Nevada officers Zirwas shot him because he wouldn't help in a holdup.

Griffith promised to demand the death penalty for Zirwas in the Krawiecki slaying. "This is the strongest murder case I have ever seen," Griffith said.

The prosecutor said the prisoner would be taken before the grand jury early in January and would stand trial at the end of January.

irwas has a past recond in this Nevada gambling haven for pandering. He was reported to have been making $550 a month as a factory worker in Niles, despite a juvenile record in Girard, Ohio.

New Citizens

MASTER ADKINS

Mr. and Mrs. Hobert Adkins, 215½ E. Mound St., are the parents of a 7-pound 4½-ounce son born 2:34 p. m. yesterday in Berger Hospital.

MASTER CUPPS

Mr. and Mrs. Shelby Cupps, 460 E. Franklin St., are the parents of a 7-pound 12-ounce son born 7:26 p. m. yesterday in erger Hospital.

U.S. May Leave

(Continued from Page 1)
dhists was hindering the anti-guerrilla effort.

The White House statement said "the military program in South Viet Nam has made progress and is sound in principle, though improvements are being energetically sought.'

Then it added, "Military assistance in support of this military effort is needed only until the insurgency has been suppressed or until the national security forces of the government of South Viet Nam are capable of suppressing it.

McNamara and Taylor, the statement said, expressed belief "that the major part of the United States military task can be completed by the end of 196, although there may be a continuing requirement for a limited number of U.S. trained personnel.'

The United States is believed to have about 15,000 troops there—from anti-guerrilla specialists to helicopter pilots—many working with Viet Nam troops in the jungle and delta battlefields of the little Asian country.

Kiwanis Auction Will Aid Villages In Latin America

The Circleville Kiwanis Club will conduct an auction the evening of Oct. 11, with proceeds earmarked for the purchase of water pumps for villages in Central and South America.

The auction will be held in the storeroom formerly occupied by Smith's Royal Blue Market at 124 E. Main St. Articles such as household furniture, appliances, antiques, musical instruments and sports equipment may be donated to help the effort.

Kiwanians are working on the project with CARE, Inc. It is hopped the hand water pumps will help eliminate the high rate of gastro-intestinal diseases which have been traced to unsafe sources of water in the Latin American villages.

Persons wishing to donate usable articles may contact Kiwanis by calling GR 4-2287, GR 4-5807, GR 4-6175 or GR 4-4861.

USE THE CLASSIFIEDS

Wall-to-Wall Carpet Laid in Wrong House

PORTSMOUTH, Ohio (AP) — The work order said:

"Lay wall to wall carpet, color beige, in the home of Mr. and Mrs. Harold Etterling at 2445 Edgewood Drive.

A crew from Custom Carpet Co. went to Edgewood Drive and did the job. Workmen put down carpet in the living room and hall of a vacant house admired their job, then loaded up their equipment and drove away.

A short time later Custom Carpet received a call from Dick Smith, a partner in the firm developing the housing subdivision.

The crew, Smith reported, had put down the carpet in the wrong house. The Etterlings, a block away, were still waiting for theirs.

Another trip resulted in installation of the Etterling carpet.

Meanwhile, Custom Carpet is hopeful that purchasers of the other house are interested in wall-to-wall carpet . . . beige, already installed.

Flavor of the Week
CARAMEL
HARRIS DAIRY ISLE
202 Lancaster Pike — GR 4-3695

FALL IS HEATER TIME!
We Have COAL HEATERS
We Have GAS HEATERS
We Have ELECTRIC HEATERS
Get Your Stove, Stove Pipe And Stove Equipment at
Circleville Hdwe Co.

SERVING YOU BEST through PHARMACY

Copr. Advertisers Exchange Inc. 1963

Catering fully to the health needs of the community is the principal function of a pharmacy and here at Bingmans we meet that responsibility in every way. Truly, ours is a COMPLETE SERVICE to the sick from our professional dispensing of prescribed medicines to our full stocks of sickroom supplies and health aids. The ethics of Pharmacy reach into ALL departments to guarantee the value of all merchandise — for it is through Pharmacy that we serve you best.

GELUSIL TABLETS
The antacid with protective coating action.
50's 97c

PEPTO-BISMOL
For upset stomach
98c Value 79c

ASPIRIN
Pure 5 Gr.
100 Tablets 25c

RUBBING ALCOHOL
Pint Size
30c

FREE!
Extra Right Hand Playtex Living Glove
Given with each pair
Only $1.49

DESERT FLOWER
Hand and Body Lotion
A $4.00 Value
Only $2.00

GILLETTE'S WORLD SERIES SPECIAL
75c Foamy, $1.50 Slim Adjustable Razor with Super Blue Blades.
$2.29 Value Only $1.79

IPANA TOOTHPASTE
with hex-a-fluoride
Economy Size 49c

Dr. West's AUTOMATIC TOOTHBRUSH
$13.50

100 — Regular or Chewable
UNICAPS $2 29
100 Day Supply — Chewable
CHOCKS Multiple Vitamins ... $2 00
New! Ass't Flavors — Viterra
TASTITABS 100's $3.61

New! Improved! Medicated
SILICARE
by Revlon
2.50 Value $1.65

BINGMANS DRUG STORE

Industrial . . .

(Continued from Page 1)

bedding and upholstered furniture to the State Department of Agriculture.

Increasing the department's fees so that they cover the cost of whatever service is provided, and charging for mine safety and industrial training given by the mine rescue superintendent and staff.

Making the mine safety staff responsible only for underground coal mnes and oil and gas wells, etc., under the proposed industrial safety inspection division and reducing the number of inspectors.

Closing the Cambridge Mine Laboratory and giving that job to the State Health Department.

As for the Ohio Expositions Commission, which came into being two years ago next month to run the State Fair (and which Monday announced plans for $2 million in Fairgrounds improvements in the future), the commission recommends that:

A non-paid study group, not to include the Expositions Commission, be named to evaluate a rebuilding program on the present north Columbus Fairgrounds versus relocating the fair; the possibility of separate fairs for agriculture, industry and youth; desirability of pari-mutuel betting, and how much emphasis should be put on "carnival' aspects.

Prison labor be used to supplement the Fairgrounds maintenance staff (savings estimated at $72,000).

A private promotional group be allowed to handle all non-fair activities on a guarantee or percentage basis.

The Ohio Historical Society, which administers 59 memorials, should try to expand its membership from the present 1,300 the Little Hoover Commission says. (Gov. James A. Rhodes put in a plug for new members on the society's behalf Wednesday.)

A ceiling on the amount of annual grants to the 78 - year - old society is recommended as well as the merger with the Ohioana Library Association Inc., which was included in proposals announced Wednesday.

The recommendations made Wednesday by Ohio's little Hoover Commission on the state library were under attack today by two leaders of the State Library Board.

Joseph E. Hurs., New Philadelphia publisher and board president, and Mrs. Elsie Bennett Wilson, Medina, vice president, called the proposal to abolish the board and merge the state library with one at Ohio State University a "tremendous mistake'.

The commission had estimated the merger of the libraries and discontinuing filing state documents, purchase of fiction books and genealogical studies of Ohio pioneer families would save $144,280 annually.

Walter Brahm, the state librarian, reserved comment, saying he was "studying' it. He did say there is a possibility of a special board meeting within the next two or three weeks to discuss the report and make an official statement.

All but $2.10 Of $31,754 Loot Returned

WARREN, Ohio (AP)—Less than 12 hours after $31,754 was taken by two men in a holdup of the West Market branch of the Union Savings and Trust Co., FBI agents and Warren police had all but $2.10 of the loot.

Two men were being questioned and a third was sought.

E. E. Hargett, head of the Cleveland FBI office, said the bags used in the holdup, the money and three guns were found Wednesday night under the hood of a car owned by a Niles man. It was not the auto used for the robbery getaway.

One of the trio apparently was the driver of the getaway car. Only two robbers appeared in the bank. They entered from the rear and wore crudely - made hoods and showed pistols.

The car used in the robbery was found abandoned on the West Side behind a junior high school, 1½ miles from the bank. It had been stolen earlier in the morning from an industrial parking lot near the holdup site.

Use The Classifieds

OUR NEW LOCATION
328
EAST MAIN STREET
LEWIS E. COOK
INSURANCE AGENCY
Phone GR 4-2153

SELASSIE REGISTERS AT LIBERTY BELL—Before leaving Philadelphia for talks with President Kennedy in Washington, Ethiopian Emperor Haile Selassie signs the register at the Liberty Bell at Independence Hall. Military affairs were to be discussed during the three-day Washington visit.

State Examiner's Report

Record Upkeep Key Subject In Official's Examination

BOARD OF ELECTIONS

The period covered by the state examiner's report for the Pickaway County Board of Elections is from Feb. 1, 1959 to May 31, 1961.

The report listed all members that served during the period and their annual compensations.

It commended the clerk, Mrs. Thelma Trimmer, in that "the minute record is neatly kept in typewritten form" and has a complete record of matters brought to the board's attenion as well as various motions and business completed by the board.

BOARD OF HEALTH

The examiner's report covers a time period of Feb. 1, 1959 to July 31, 1962, for the Pickaway County Health Board that comprises all territory within Pickaway County except the City of Circleville.

The report, continually critical of record keeping in various county offices, pointed out that a salary increase in 1960 for Dr. Frank Moore, health commisioner, was not mentioned in the minutes book. Collett noted: "A change in the payroll was the only indication of the salary increase. The minutes are also silent in regard to a contract between Pickaway County Board of Health and Dr. Moore pursuant to statute provisions."

The examiner also stated that Mrs. Lorene Miller's appointment as a full time clerk must be assumed since the minutes did not mention her appointment except on a part time basis.

Mrs. Miller today strongly contradicted Collet's remarks. She said the minutes book on Dec. 20, 1960, clearly stated the board's decision to hire "another clerk," although it did not mention her by name.

She continued to say that all board action is written in the minutes ledger.

Collet's audit stated that "the minute record presented for examination left much to be desired and in its present form is almost useless. The lack of information regarding the employment of various persons, the salary, termination of employment and duties are good examples of the lack in detail."

The examiner also criticized expense statements submitted by Mrs. Helen Pickens health nurse to be "lacking in detail and not uniform." Mrs. Pickens, through board sanction, gets 10 cents per mile for travel expenses in addition to her regular salary.

Collet also applied his remarks concerning travel expense to Russell T. Blaney, employed by the board as sanitarian.

The audit of Board of Health records was not altogether unflattering. Collet said financial records were "neatly posted and accurately kept." He said that during 1961 there had been a marked improvement in the keeping of records.

BOARD OF REVISION

At the time of the audit, Collet pointed out that Charles R. Morris Jr., while serving as chairman of the Board of County Commissioners, served (by his office) as a member of the County Board of Revision. Morris also held a position on the Pickaway County Democratic Executive and Central committees illegally and contrary to state staute.

Collet's report also was critical of the minutes book and record keeping of the Board of Revision. He cited several sections of the Ohio Revised Code that were violated in connection with organization dates and record keeping.

Flavor of the Week
CARAMEL
HARRIS DAIRY ISLE
202 Lancaster Pike — GR 4-3695

FALL IS HEATER TIME!
We Have COAL HEATERS
We Have GAS HEATERS
We Have ELECTRIC HEATERS
Get Your Stove, Stove Pipe And Stove Equipment at
Circleville Hdwe Co.

Trumbull County 'Mad Dog' Killer Being Returned to Ohio

LAS VEGAS, Nev. (AP)—Three Northeast Ohio officers, with what they consider a "mad dog" criminal in their care, left here by train Wednesday night with extraordinary precautions set up all along the way home.

The prisoner is David H. Zirwas, 28, accused of perpetrating a vicious crime spree two weeks ago that included the murder of Ben Krawiecki, 46, of Niles, Ohio. Krawiecki was shot down on a street corner Sept. 19.

Trumbull County Prosecutor Lynn B. Griffith Jr., Trumbull County Sheriff Robert W. Barnett and Niles Police Chief John Ross agreed to take Zirwas back by train because the prisoner said flying bothers him. Ross said Zirwas agreed to extradition provided he could travel by rail.

The group left via Union Pacific. The party expected to reach Chicago about noon Friday and drive by private auto from there to Warren and Youngstown Ohio.

"We are expecting some trouble from this prisoner on the way back," Chief Ross said. "But we are taking every precaution.

"Between towns along the route we will be checked by railroad authorities who will radio ahead should anything happen.'

Zirwas, of Lake Milton near Youngstown, allegedly robbed the slain Krawiecki, a vending machine company employe; stole his car; drove to a lover's lane at Lake Milton and raped a woman; stole another car, and committed a couple of holdups—all within a few hours.

He was arrested in Las Vegas last week after he allegedly shot a 16-year-old hitchhiker and left him for dead. The youth, Terry Houck, 16, of Independence, Kan., survived and gave police a description of Zirwas' stolen auto, leading to his capture.

The Ohio officials are believed to have questioned Houck, still in a Las Vegas hospital recovering from three bullet wounds. The boy had told Nevada officers Zirwas shot him because he wouldn't help in a holdup.

Griffith promised to demand the death penalty for Zirwas in the Krawiecki slaying. "This is the strongest murder case I have ever seen," Griffith said.

The prosecutor said the prisoner would be taken before the grand jury early in January and would stand trial at the end of January.

irwas has a past recond in this Nevada gambling haven for pandering. He was reported to have been making $550 a month as a factory worker in Niles, despite a juvenile record in Girard, Ohio.

New Citizens

MASTER ADKINS

Mr. and Mrs. Hobert Adkins, 215½ E. Mound St., are the parents of a 7-pound 4½-ounce son born 2:34 p. m. yesterday in Berger Hospital.

MASTER CUPPS

Mr. and Mrs. Shelby Cupps, 460 E. Franklin St., are the parents of a 7-pound 12-ounce son born 7:26 p. m. yesterday in erger Hospital.

U.S. May Leave

(Continued from Page 1)

dhists was hindering the anti-guerrilla effort.

The White House statement said "the military program in South Viet Nam has made progress and is sound in principle, though improvements are being energetically sought.'

Then it added, "Military assistance in support of this military effort is needed only until the insurgency has been suppressed or until the national security forces of the government of South Viet Nam are capable of suppressing it.

McNamara and Taylor, the statement said, expressed beliet "that the major part of the United States military task can be completed by the end of 196, although there may be a continuing requirement for a limited number of U.S. trained personnel.'

The United States is believed to have about 15,000 troops there—from anti-guerrilla specialists to helicopter pilots—many working with Viet Nam troops in the jungle and delta battlefields of the little Asian country.

Kiwanis Auction Will Aid Villages In Latin America

The Circleville Kiwanis Club will conduct an auction the evening of Oct. 11, with proceeds earmarked for the purchase of water pumps for villages in Central and South America.

The auction will be held in the storeroom formerly occupied by Smith's Royal Blue Market at 124 E. Main St. Articles such as household furniture, appliances, antiques, musical instruments and sports equipment may be donated to help the effort.

Kiwanians are working on the project with CARE, Inc. It is hoped the hand water pumps will help eliminate the high rate of gastrointestinal diseases which have been traced to unsafe sources of water in the Latin American villages.

Persons wishing to donate usable articles may contact Kiwanis by calling GR 4-2287, GR 4-5807, GR 4-6175 or GR 4-4861.

USE THE CLASSIFIEDS

Wall-to-Wall Carpet Laid in Wrong House

PORTSMOUTH, Ohio (AP) — The work order said:

"Lay wall to wall carpet, color beige, in the home of Mr. and Mrs. Harold Etterling at 2445 Edgewood Drive.

A crew from Custom Carpet Co. went to Edgewood Drive and did the job. Workmen put down carpet in the living room and hall of a vacant house admired their job, then loaded up their equipment and drove away.

A short time later Custom Carpet received a call from Dick Smith, a partner in the firm developing the housing subdivision.

The crew, Smith reported, had put down the carpet in the wrong house. The Etterlings, a block away, were still waiting for theirs.

Another trip resulted in installation of the Etterling carpet.

Meanwhile, Custom Carpet is hopeful that purchasers of the other house are interested in wall-to-wall carpet . . . beige, already installed.

SERVING YOU BEST through PHARMACY

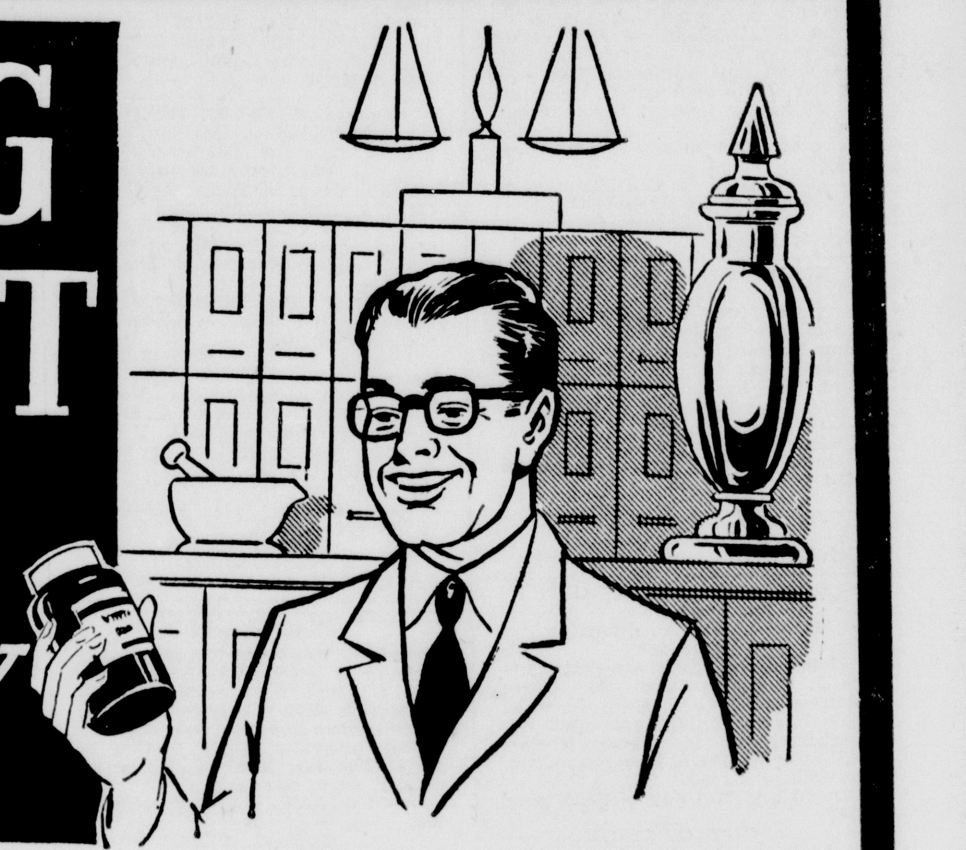

Copr. Advertisers Exchange Inc. 1963

Catering fully to the health needs of the community is the principal function of a pharmacy and here at Bingmans we meet that responsibility in every way. Truly, ours is a COMPLETE SERVICE to the sick from our professional dispensing of prescribed medicines to our full stocks of sickroom supplies and health aids. The ethics of Pharmacy reach into ALL departments to guarantee the value of all merchandise — for it is through Pharmacy that we serve you best.

GELUSIL TABLETS
The antacid with protective coating action.
50's 97c

PEPTO-BISMOL
For upset stomach
98c Value 79c

ASPIRIN
Pure 5 Gr.
100 Tablets 25c

RUBBING ALCOHOL
Pint Size
30c

FREE!
Extra Right Hand Playtex Living Glove
Given with each pair
Only $1.49

DESERT FLOWER
Hand and Body Lotion
A $4.00 Value
Only $2.00

GILLETTE'S WORLD SERIES SPECIAL
75c Foamy, $1.50 Slim Adjustable Razor with Super Blue Blades.
$2.29 Value Only $1.79

IPANA TOOTHPASTE
with hex-a-fluoride
Economy Size 49c

Dr. West's AUTOMATIC TOOTHBRUSH
$13.50

100 — Regular or Chewable
UNICAPS $2 29
100 Day Supply — Chewable
CHOCKS Multiple Vitamins ... $2 00
New! Ass't Flavors — Viterra
TASTITABS 100's $3.61

New! Improved! Medicated
SILICARE
by Revlon
2.50 Value $1.65

BINGMANS
DRUG STORE